



Master Catalog

EFF: NOVEMBER 17, 2021



PLEASE NOTE: Due to Covid and these unprecedented times we all find ourselves in, you will notice how many prices have changed drastically. Please be assured that as usual, we are doing our best to keep our costs down and under control and that we are merely keeping up with the manufacturers' soaring prices. Thank you for your continued support and rest assured that as always, we will continue to support you as well.

The Labonville Team

504 MAIN STREET - GORHAM, NH 03581
TEL: 1-603-752-4030 • FAX: 1-603-752-7621

Shop at www.labonville.com

Wholesale Inquiries Welcome

Quality Generations Trust





Go to www.Labonville.com to the top of the page. Click on "Videos & Links" to review our demo videos of:

- Chainsaw Chaps Tests
- Sewing Plant Manufacturing
- Cable, Chains and Skidder Chains
- Norse Winch Demo
- Trygg Chains Manufacturing
- Videos of our TV Commercials



A History of Innovation



www.labonville.com



Headquarters - Gorham, New Hampshire, USA

LABONVILLE INC.
WWW.LABONVILLE.COM

A GIFT FOR YOU



Labonville Sewing Division



One of our patents in Washington, DC



Featured on NH Chronicle on January 13, 2017



The Founder at Brown Company Woods Store & Office, Circa 1953



Ronald Reagan wearing our chaps on his ranch. We've outfitted three former presidents to date.



Our chaps on display at the Smithsonian Institute Washington, DC



The Hall of American History at the Smithsonian Institute, Washington, DC

Labonville™ Sweatshirts & T-Shirts



Quality Generations Trust



MADE IN USA

Short Sleeve T-Shirts

Light Weight Cotton .35 oz. Very Cool & Comfortable.



Item No.		Weight	Price
LABSG	Green.....	1.00 lbs.	\$19.95
LABSB	Blue.....	1.00 lbs.	\$19.95
LABSM	Maroon.....	1.00 lbs.	\$19.95

Sizes: M-3X NOTE: Size 3X - Add \$2.00

Green

Blue

Maroon



Short Sleeve T-Shirts

Regular Weight Cotton .75 oz.

Item No.		Weight	Price
LABSBL	Black.....	1.00 lbs.	\$19.95
LABSBF	Black.....	1.00 lbs.	\$19.95

Sizes: M-3X NOTE: Size 3X - Add \$2.00

Black



Long Sleeve T-Shirts

Regular Weight Cotton .75 oz.

Item No.		Weight	Price
LABLBL	Black.....	1.50 lbs.	\$29.95
LABLBF	Black.....	1.00 lbs.	\$29.95

Sizes: M-3X NOTE: Size 3X - Add \$2.00

Black



Hooded Sweatshirts

Heavy Weight Cotton 1.30 oz.

Item No.		Weight	Price
SWFBL	Black.....	2.10 lbs.	\$59.95
SWLBF	Black.....	2.10 lbs.	\$59.95

Sizes: M-3X NOTE: Size 3X - Add \$2.00

Black



AMERICAN WOOLEN COMPANY

Producers of the finest worsted & woolen cloth.

American Woolen Company is an iconic name in the story of American textiles. Founded in 1899 in Lawrence, Massachusetts, American Woolen Company was the world's largest wool manufacturer in the early part of the 20th century. Today, the Company is forging a new New England design movement from its headquarters in Stafford Springs, CT.



Men's & Ladies' Plaid Wool Jacket Double Wool Yoke

Men's & ladies' American made double 18 oz. wool jacket, 85% wool, 15% nylon, unlined. Red or green plaid w/2 snapping chest pockets, 2 deep side slit pockets and H.D. brass zippers. (No inside pockets.)

Item No.	Size	Weight	Price
S701	M-XL.....	1.20 lbs.	\$219.95
	2X-3X.....	1.40 lbs.	\$224.95



Men's & Ladies' Plaid Wool Jacket Nylon Yoke

Men's & ladies' nylon cape American made wool jacket, unlined, 18 oz. 85% wool, 15% nylon for added strength. Red or green plaid w/2 snapping chest pockets and 2 deep side slit pockets, 430 Denier cape w/THICKER URETHANE COATING, H.D. brass zipper. (No inside pockets.)

Item No.	Size	Weight	Price
S700	M-XL.....	1.20 lbs.	\$219.95
	2X-3X.....	1.40 lbs.	\$224.95



Quality Generations Trust

Labonville™ Insulated Nylon Clothing

Heavy-Duty Insulated Nylon Coat

Men's & ladies' THINSULATE C100 lined black nylon 430 Denier coat now w/THICKER URETHANE COATING, H.D. brass zipper with storm flap with snap, new, larger deep slit side pockets, fleece lined collar and cuffs. Two inside pockets with velcro flaps for cell phones, pens, etc.

Item No.	Size	Weight	Price
NJ625	M-XL.....	2.20 lbs.	\$129.95
	2X-3X.....	2.35 lbs.	\$134.95



BACK VIEW

Two inside pockets with velcro flaps for cell phones, pens, etc.



Men's & Ladies' Insulated Nylon Vest

Men's & ladies' THINSULATE C100 lined black nylon vest 430 Denier outer shell - THICKER URETHANE COATING. Two inside pockets with velcro flaps for cell phones, pens, etc. H.D. brass zipper, fleece collar, elongated back.

Item No.	Size	Weight	Price
NV705	M-XL.....	1.20 lbs.	\$79.95
	2X-3X.....	1.40 lbs.	\$84.95



BACK VIEW

Two inside pockets with velcro flaps for cell phones, pens, etc.



Winter Pants with Leg Zippers

Made of tough 430 Denier black nylon. Increased urethane coating. Thinsulate lined. Two front pockets. Two back patch pockets with velcro flaps. Suspender buttons. Half length H.D. brass, 2 way locking side zippers with internal and external flaps for support. Suspender buttons.

Item No.	Size	Weight	Price
WN400Z	32-40.....	2.70 lbs.	\$179.95
	42-46.....	3.00 lbs.	\$189.95

Full Sizes Only - Inseams 30" & 32"

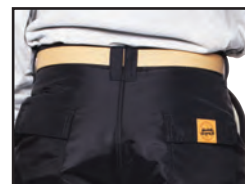

New wider belt loops with bar tacks for better support.



New 2" deeper front pockets.



New back pockets with velcro closures on corners for more convenience with extra bar tacking on all stress points for increased durability.

NEW TRUE SIZE SCALE

Quality Generations Trust

Order Toll Free 1-800-764-9969 • Shop Online www.labonville.com

Labonville™ Safety Pants

INTERCHANGEABLE SAFETY PAD SYSTEM



New wider belt loops with bar tacks for better support.



New 2" deeper front pockets.



New back pockets with velcro closures on corners for more convenience with extra bar tacking on all stress points for increased durability.

**NEW TRUE
SIZE SCALE**

NOTE: No draw strings.

Black Insulated Nylon Pants

Made of tough 430 Denier black nylon. Increased urethane coating. Thinsulate lined. Two front pockets. Two back patch pockets with velcro flaps. Suspender buttons. Snaps and interior pockets for safety pads - standard.

Item No.	Size	Weight	Price
WN600P	32-40	1.80 lbs.	\$129.95
	Inseams - 30", 32", 34"		
	42-46	2.60 lbs.	\$139.95

Safety Pads Not Included.



With old style bottom cuff
laces to seal out snow . . . \$8.00



New wider belt loops with bar tacks for better support.



New 2" deeper front pockets.



New back pockets with velcro closures on corners for more convenience with extra bar tacking on all stress points for increased durability.

Green Polyester Summer Pants

Men's green polyester tough work pants. Material is very cool in hot weather, allows pants to breathe. Snap front. Inside suspender buttons. Two deep front pockets. Two back pockets with new velcro closures. Suspender buttons. Snaps and interior pockets for safety pads.

Item No.	Size	Weight	Price
SN650P	32-40	1.25 lbs.	\$89.95
	Inseams - 30", 32", 34"		
	42-46	1.50 lbs.	\$94.95

Safety Pads Not Included.



SP500KP Snap-In Safety Pads KEVLAR® POLY.

- * SIMPLE
- * QUICK
- * EASY

INSIDE
POCKET
HOLDS
SAFETY
PAD
SECURELY
IN PLACE

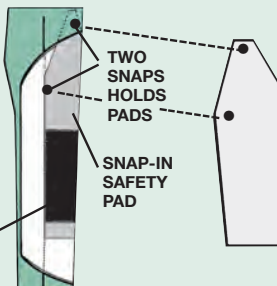

Item No.	Size	Weight	Price
		5-PLY	
SP500KPR	Regular - 32"x10" Overall ...	0.95 lbs.	\$87.95
SP500KPL	Long - 36"x10" Overall	1.05 lbs.	\$97.95

Wider Design - More Protection!

MANUFACTURED BY LABONVILLE™ CLOTHING MANUFACTURING INC.



It is not represented as a shield against damage, but as an aid to help prevent more severe damage in extreme cases. These products meet the requirements of the new Osha Logging Safety Standards for Leg Protection.

Labonville™ Chainsaw Chaps

REVERSIBLE!

Labonville's™ Premium Chainsaw Chaps

THE ULTIMATE IN SAFETY, COMFORT & DURABILITY!

Item No.	Size	NEW SIZE SCALE	KEVLAR POLY. Weight	Price
			5-PLY	
850KPS	Fits 27" & Under	2.30 lbs.	\$97.95
	Overall Length 28"			
850KPR	Fits 28"-30" Inseam	2.60 lbs.	\$109.95
	Overall Length 32"			
850KPL	Fits 32" Inseam	2.90 lbs.	\$115.95
	Overall Length 36"			
850KPX	Fits 34"-36" Inseam	3.10 lbs.	\$121.95
	Overall Length 40"			

NOTE: Order by your pants inseam.



SIDE VIEW BACK VIEW



AVAILABLE IN:



GREEN ORANGE

NOT REVERSIBLE!

Labonville's™ Full Wrap Premium Chaps

THE ULTIMATE IN SAFETY, COMFORT & DURABILITY!

Item No.	Size	NEW SIZE SCALE	KEVLAR POLY. Weight	Price
			5-PLY	
W850KPR	Fits 28"-30" Inseam	2.85 lbs.	\$119.95
	Overall Length 32"			
W850KPL	Fits 32" Inseam	3.05 lbs.	\$129.95
	Overall Length 36"			
W850KPX	Fits 34"-36" Inseam	3.35 lbs.	\$139.95
	Overall Length 40"			

NOTE: Order by your pants inseam.



SIDE VIEW BACK VIEW



AVAILABLE IN:



GREEN ORANGE

**LABONVILLE™
CUSTOM
SCREEN PRINTING**

**YOUR
LOGO**

LOGO Screen Print Your Company Logo -
Blue-Green-Black-White-Red & Yellow
**ONE TIME SCREEN CHARGE
FOR YOUR LOGO \$249.00**



Chainsaw Protective Chaps & Pants in accordance with ASTM F-1897-20

MANUFACTURED BY LABONVILLE™ CLOTHING MANUFACTURING INC.



It is not represented as a shield against damage, but as an aid to help prevent more severe damage in extreme cases.
These products meet the requirements of the new Osha Logging Safety Standards for Leg Protection.

Order Toll Free 1-800-764-9969 • Shop Online www.labonville.com

Labonville™ Chainsaw Chaps



Labonville's™ Full Wrap Competition Chaps

THE ULTIMATE IN SAFETY, COMFORT & DURABILITY!

Item No.	Size	NEW SIZE SCALE	KEVLAR POLY. Weight	Price
			10-PLY	
W850CKPR	Fits 28"-30" Inseam	3.35 lbs.	\$159.95
	Overall Length 32"			
W850CKPL	Fits 32" Inseam	4.00 lbs.	\$169.95
	Overall Length 36"			
W850CKPX	Fits 34"-36" Inseam	4.45 lbs.	\$187.95
	Overall Length 40"			

NOTE: Order by your pants inseam.



AVAILABLE IN:



Labonville's™ Fire Resistant Chaps

THE ULTIMATE IN SAFETY, COMFORT & DURABILITY!

Item No.	Size	NEW SIZE SCALE	KEVLAR POLY. Weight	Price
			5-PLY	
FR8R	Fits 28"-30" Inseam	2.70 lbs.	\$129.95
	Overall Length 32"			
FR8L	Fits 32" Inseam	3.00 lbs.	\$139.95
	Overall Length 36"			
FR8X	Fits 34"-36" Inseam	3.20 lbs.	\$149.95
	Overall Length 40"			

NOTE: Order by your pants inseam.

AVAILABLE IN:



MEETS CA FIRE TECH BULLETIN #117.
SECTION E (CS-191-53).



CHAP REPLACEMENT PARTS

Item No.	Description	Weight	Price
FX100	Leg Buckle 1" Fits ALL Style Chaps	0.05 lbs.	\$2.50
FX200	Waist Buckle 2" Fits ALL Style Chaps	0.05 lbs.	\$2.50
85EX	Chap Waist Extension 12"	0.10 lbs.	\$4.50



Chainsaw Protective Chaps & Pants in accordance with ASTM F-1897-20

MANUFACTURED BY LABONVILLE™ CLOTHING MANUFACTURING INC.



It is not represented as a shield against damage, but as an aid to help prevent more severe damage in extreme cases.
These products meet the requirements of the new Osha Logging Safety Standards for Leg Protection.

Labonville™ Pouches & Logger's Safety Station

Pouches - Fits all our Chaps & Belts



Orange Cordura Wedge & Tool Pouch with steel snap.

Item No.	Description	Weight	Price
TP325	7" x 12" Wedge & Tool Pouch.....	0.40 lbs.	\$22.95

Wedge Pouch - Orange Cordura with two wedge pockets and velcro closure - Great for Cell Phones!

Item No.	Description	Weight	Price
TP925	5½" x 9" Wedge Pouch.....	0.40 lbs.	\$19.95



Utility Belt



2" Utility Belt - Holds all above pouches.

Item No.	Description	Weight	Price
AB200	2" x 52" Utility Belt.....	0.20 lbs.	\$11.95



Personalized 1st Aid Kit & Tool Pouch - Fits all Chaps

REDESIGNED FOR MORE DURABILITY & CONVENIENCE!

(Someday it just might SAVE YOUR LIFE!)

Combination Specially Mfg. Personal 1st Aid Kit & Tool Pouch. Included are:

- 1 - Loud Metal Whistle in case you are hurt alone. Latex Gloves.
- 1 - X-Large Trauma Dressing-stop bleeding from chainsaw cut.
- 2 - Antiseptic Wipes. 2 - Ammonia Inhalers-to keep you conscious.
- 1 - Tourniquet - holds file, wrench and 2 - 6" or 8" wedges.

Made of double lined tough 1000 denier orange cordura.

Snapping wrench & wedge flap, velcro 1st aid pouch flap - 4" x 11"



Item No.	Description	Weight	Price
TP125E	Personal 1st Aid Kit & Tool Pouch.....	0.60 lbs.	\$65.95

NOTE: THIS POUCH ALSO HOLDS WATER JUG FOR FIREFIGHTERS, CELL PHONES, RADIO, ETC.

Item No.	Description	Weight	Price
30LAB	Replaceable Personal 1st Aid Kit only.....	0.20 lbs.	\$19.95

Item No.	Description	Weight	Price
TP120E	Tool Pouch ONLY - holds 6"-8" wedges.....	0.40 lbs.	\$49.95



1st Aid Crew Kit - 16 People



This 1st Aid Kit includes: 1 - 16U Mlt. Case w/Gasket.

- 1 - 1" x 3" Adhesive Plastic Bandages 16/Box.
- 1 - BZK Antiseptic Wipes 10/Box. 1 - Rubber Tourniquet 1/Box (Tray).
- 1 - 4" Angled Blades Scissors. 1 - Plastic 4.25" Tweezers.
- 1 - Wire Split 1/Box. 1 - #2 HB Yellow Wood Golf Pencil.
- 1 - CPR Face Shield w/1-Way Valve. 1 - FA Guide/Accident Report Form.
- 1 - Nitrile Exam Gloves, 2/Bag. 2 - 8" x 10" Trauma Pad.
- 2 - ANSI Triangular Bandage 1/Bag. 2 - 2" x 5 Yd. Elastic Bandage.
- 2 - 2" x 5 Yd. NS Gauze Roll Bulk. 5 - 4" x 4" Sterile Gauze Pad (2 Pack).
- 1 - 1/2" x 5 Yd. Adhesive Tape Bulk. 2 - Emergency Blanket Bulk 52" x 84".
- 1 - Card Emergency Instructions for Logger Kits 4"x 6". 2 - Diphenhydramine Caps 6/Bag.

Item No.	Description	Weight	Price
2025SE	1st Aid Crew Kit.....	1.75 lbs.	\$59.95



Chainsaw Safety Gloves



Grain cowhide double palm - Back of left hand protected by ballistic nylon.
MEETS CE-EN 381-7 16mls-Class 0

Item No.	Size	Weight	Price
91305	M-L-XL.....	0.35 lbs.	\$29.95



MANUFACTURED BY LABONVILLE™ CLOTHING MANUFACTURING INC.



THESE PRODUCTS EXCEED OSHA REQUIREMENTS.

Helmets & Accessories

LABONVILLE™ TOP-QUALITY FORESTRY HELMET



**PRE-ASSEMBLED
HELMET SYSTEM!**

**6 POINT SURE-LOCK
RATCHET SYSTEM**



***UNI-FIT MEN OR WOMEN**



Helmet System



All plastic construction, 6 point suspension system, brow pad, rain trough, all plastic ear muffs with min. 30 dB. Steel face screen, same screen as pictured with curve on the bottom as shown.

Item No.	Description	Weight	Price
570H	6 Point Suspension System	1.75 lbs.	\$44.95



Plain Helmet & Suspension



Cap w/6 point ratchet-pivot suspension, with rain gutter, orange.

Item No.	Description	Weight	Price
571	Plain Helmet & Suspension	1.00 lbs.	\$19.95

Helmet Accessories



6 point ratchet-pivot suspension only for 570H AND 571 helmets.

Item No.	Description	Weight	Price
572	Plain Helmet & Suspension	0.25 lbs.	\$14.95

Item No.	Description	Weight	Price
568	Chin Strap for helmets	0.20 lbs.	\$6.95

Item No.	Description	Weight	Price
563	Muffs w/adaptors - 30dB, Orange Fits helmets 570H and 571. ANSI S3.19.	0.60 lbs.	\$19.95

Item No.	Description	Weight	Price
562	Metal Screen w/connecting arms for 570H helmet systems	0.20 lbs.	\$17.95



MEETS ANSI 0530 Z89.1-2003 0086 TYPE 1 EN397:1995 CLASS E, G & C

Helmet Accessories

R3 Safety Winter Liners



Item No.	Description	Weight	Price
14502	Jackson Safety 225 Plus Winter Liner	0.03 lbs.	\$5.95

Item No.	Description	Weight	Price
LB600	Classic Mid Length Winter Liner	0.05 lbs.	\$9.95

Labonville's™ Helmet Liner



Labonville™ fleece lined regular helmet liner w/1" web chin strap velcro closure.

Item No.	Description	Weight	Price
HJ-11	Helmet Liner	0.25 lbs.	\$36.95

Labonville's™ Helmet Liner



Labonville™ fleece lined, long under the collar type w/2" velcro neck closure.

Item No.	Description	Weight	Price
KS-11	Helmet Liner	0.35 lbs.	\$43.95



NEW!



NEW!



MANUFACTURED BY LABONVILLE™ CLOTHING MANUFACTURING INC.

EYE & EAR PROTECTION

Ear Muffs

Over the head ear muffs, wide foam seals - NRR30dB

Item No.	Description	Weight	Price
H10A3M	Ear Muffs	0.75 lbs.	\$39.95



Ear Plugs

Ultimate Comfort soft ear plugs, 1 pair per pouch - 33dB

Item No.	Description	Weight	Price
3121252	Ear Plugs	0.01 lbs.	\$0.75



Item No.	Description	Weight	Price
3121222	(NRR) 28 DB Corded Ear Plugs	0.01 lbs.	\$1.25



NEW!

Safety Glasses

Tour Guard Economy Clear Safety Glasses - adjustable arms, perfect fit.

Item No.	Description	Weight	Price
7734	Safety Glasses	0.10 lbs.	\$3.95



Edge Eyewear



All Edge Eyewear glasses are tested by independent laboratories that are accredited to test to ANSI Z887.1+



A) Khor Glasses

Black/Aqua Precision Red Mirror Lens

Item No.	Description	Weight	Price
SDKAP119	Glasses.....	0.05 lbs.	\$19.95



B) Khor Glasses

Black/Polarized Silver Mirror Lens

Item No.	Description	Weight	Price
TSDK21G15	Glasses.....	0.05 lbs.	\$39.95



C) Zorge Glasses

Black/Polarized Aqua Blue Mirror Lens

Item No.	Description	Weight	Price
TSDKAP218	Glasses.....	0.05 lbs.	\$39.95



D) Dakura Glasses

Black/Clear Anti-Fog Lens

Item No.	Description	Weight	Price
SW111AF	Glasses.....	0.05 lbs.	\$16.95



E) Dakura Glasses

Black/Smoke Anti-Fog Lens

Item No.	Description	Weight	Price
SW116AF	Glasses.....	0.05 lbs.	\$16.95



F) Zorge Glasses

Black/Smoke Lens

Item No.	Description	Weight	Price
DZ116-G2	Glasses.....	0.05 lbs.	\$8.95

Quality Generations Trust

Safety Boots, Accessories & Liners

8" KEVLAR® Steel-Toe Boot - High Heel

8" low heel 2 layers KEVLAR® safety Redwood boot, padded collar, top grain oiled leather, rivet reinforced, safety freedom box toe with scuff resistant black smooth tip, Cambrelle lined, foam lined, speed lace grommets (machined brass studs), Matterhorn 1 piece lug sole; heel-to-toe steel shank, full cushion, Poron 4000 insole new security stitched soles throughout for extra durability, comfort insole, rear pull loop. New "Pole-Climber" right & left steel shanks. Made in U.S.A.

Item No.	Size	Weight	Price
24128	8-10½ (½ Sizes) 11-12-13 (Full Sizes Only)		
	Width: EE Wide	5.50 lbs.	\$294.95



HIGH HEEL

EH Rated (Electrical Hazard Protection)

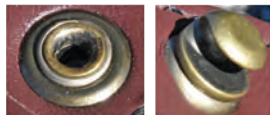

Boots Feature H.D. "Pole-Climber" Steel Shanks
 * New Super Comfortable Insoles
 * 1 Piece Solid Brass Pull Eyelets with Solid Backing Insures No Pull Out

15" Steel-Toe Chainsaw Boot



BOOT FEATURES: ASTM F1818 chainsaw protection. Chainsaw Cut Protection Class 2. ASTM F2413-11 class #1 steel toe. Heavy duty cotton canvas lining. Eyelet back lace system. Rubber collar with safety reflective stripe. Achilles tendon & ankle protection. Nitrile butadiene rubber resistant towards strong acids, alkalis and fuel oil. Superior metatarsal and shin impact protection. Steel toe. VW64-1 Oil, chemical and slip resistant nitrile lug sole. VW64-1 compatible for ice studs. VW65 - caulked sole.

Item No.	Size	Weight	Price
VW64-1	8-14	7.00 lbs.	\$129.95
VW65	8-14	7.50 lbs.	\$194.95



Steel Spikes

Steel spikes fit all our logger boots, made of HARDENED STEEL - 100 each per box.

NOTE: Check spikes periodically to insure spikes remain firmly in place.

Item No.	Weight	Price
7066	0.70 lbs.	\$19.95



Pro Ratchet Wrench

Pro ratchet wrench for inserting or removing steel spikes. Makes it quick & easy!

Used with above steel spikes.

Item No.	Weight	Price
88401	5.30 lbs.	\$9.95



NEW!

NOTE: THE HEXAGON SHAFT WILL ACCEPT THE STANDARD SCREW DRIVERS, BITS, ETC. DOUBLING AS A RATCHET SCREW DRIVER. GREAT ADDITION TO YOUR TOOL BOX!

SERVUS Deep Pile Boot Liner

Fits Viking and most non-insulated knee boots. Provides a deep pile lining for added comfort and warmth in colder weather.

Item No.	Size	Weight	Price
28000	M (8-9), L (10-11), XL (12-13)	1.00 lbs.	\$29.95



Women's Carhartt® Summer Clothing



Workwear Sleeve Logo Long-Sleeve T-Shirt



ORIGINAL FIT. 6.75 ounce, 100% cotton jersey. Rib-knit crewneck and cuffs. Side-seam construction minimizes twisting. Tagless neck label for a smooth feel. Imported.

Item No.	Size	Weight	Price
103401	Regular: S-M-L-XL-2XL	0.02 lbs.	\$25.95

Color: 034 (Heather Gray)



BLK (Black)



Workwear Logo Short Sleeve T-Shirt



ORIGINAL FIT. 6.75 ounce, 100% cotton jersey. Rib-knit crewneck. Side-seam construction minimizes twisting. Tagless neck label. Carhartt® signature logo printed on chest. Imported.

Item No.	Size	Weight	Price
103592	Regular: S-M-L-XL-2XL	0.01 lbs.	\$20.95

Color: 001 (Black)



HGY (Heather Gray)



Crawford Pant



ORIGINAL FIT. 8 ounce, 98% cotton/2% Spandex canvas. Rugged Flex® durable stretch technology for ease of movement. Mid-rise, sits slightly below the waist. Easy fit through the hip and thigh. Contoured waistband prevents gapping in the back. Utility pockets and hammer loop. Triple-stitched main seams. Straight leg opening. Imported.

Item No.	Size	Weight	Price
102080	Regular: 6 -16	0.05 lbs.	\$49.95

Color: 257 (Yukon)



CAL (Coal)

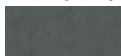

Twill Double Front Pant



STRAIGHT FIT. 96% cotton/4% Elastane. Built to move with Rugged Flex® stretch technology. Mid-rise sits just below the waist with a fitted hip and thigh and a straight leg opening. Waistband construction prevents gaping in the back. Carhartt®-strong, triple-stitched main seams. Front and back pockets, hammer loop on left leg. Double-layer knees with openings for adding knee pads and cleaning out debris. Imported.

Item No.	Size	Weight	Price
104296	Regular: 6-16	0.06 lbs.	\$64.95

Color: (Carhartt Brown)



Crawford Short



ORIGINAL FIT. 9.5 ounce, 98% cotton/2% Spandex canvas. Rugged Flex® technology for ease of movement. Mid-rise; sits slightly below the waist. Slightly fitted through the hip and thigh. Contoured waistband prevents gapping in the back. Utility pockets and loop. Imported.

Item No.	Size	Weight	Price
102094	Regular: 6-16	0.04 lbs.	\$35.95

Color: (Yukon)



NOT FOR RESALE

Women's Carhartt® Winter Clothing

Mock Neck Vest

12 ounce, 100% cotton Sandstone Duck. Sherpa lining. Zipper-secured chest map pocket. Two lower-front pockets and two interior pockets. Drop tail adds coverage. Triple-stitched main seams. Imported.

Back length: 25"

Item No.	Size	Weight	Price
104224	Regular: S-M-L-XL-2XL	2.50 lbs.	\$84.95

Color: BRN (Brown)



Wildwood Jacket

12 ounce, 100% cotton Weathered Duck. Sherpa lining in body and quilted-nylon lining in sleeves. Zip front. Detachable, Sherpa-lined three-piece hood. Rib-knit cuffs and waistband. Zipper-secured chest map pocket. Two lower-front pockets and one interior pocket. Triple-stitched main seams. Imported.

Back length: 26.5"

Item No.	Size	Weight	Price
100815	Regular: S-M-L-XL-2XL	2.75 lbs.	\$105.95

Color: BRN (Brown)



Washed Duck Jacket - Sherpa Lined

12-ounce, 100% cotton sandstone duck. Sherpa body lining for warmth. Quilted nylon sleeve lining for easy on and off. Carhartt-strong, triple-stitched main seams. Attached three-piece hood. Pleated bi-swing back for extra stretch across the shoulders. Imported.

Back length: 26.75"

Item No.	Size	Weight	Price
104292	Regular: S-M-L-XL-2XL	2.75 lbs.	\$130.95

Color: DWN (Deep Wine)



TGY (Taupe Gray)



Clarksburg Full-Zip Hooded Sweatshirt

RELAXED FIT. 10.5 ounce, 55% cotton/45% polyester. Zip-front with attached three-piece hood. Front hand warmer pockets with hidden media pocket. Ribbed cuffs and waistband. Imported.

Item No.	Size	Weight	Price
102788	Regular: S-M-L-XL-2XL	2.30 lbs.	\$54.95

Color: FGH (Fudge)



BLK (Black)



NOT FOR RESALE

Women's Snowmobile Clothing



New Style!



Plum



Berry

Powder Ladies' Nylon Jacket

Shell: SUPPRATECH 400D waterproof breathable Oxford nylon combined with textured 320D nylon Taslan with Teflon protective finish technically coated for a softer finish.

Lining/Insulation: 400 gr. (14 oz.) poly fleece quilted to 180 gr. (6.5 oz.) "Ultra Soft" polyfill for a combined 580 gr. (20.5 oz.) thermal factor.

Functional Features:

Reflective trim for increased safety. YKK zipper. Dual storm flap. Chest pocket with waterproof zipper. Adjustable fleece lined collar with insulated detachable hood. Zippered outer shell pockets lined with waterproofed brushed cotton lining. Elasticized cuffs with Velcro adjustments. Adjustable elasticized wind-stopper cord with pulleys at hips. Inner pockets: map pocket, zip pocket and MP3/Mobile pocket. Adjustable wind-guard cummerbund.

Item No.	Size	Weight	Price
186122	S-XL	4.00 lbs.	\$179.95
	2XL	5.00 lbs.	\$196.95

186122 3DK - Plum

186122 BRY - Berry



Standard Ladies' Drop-Seat Bibs

Shell: SUPPRATECH 400-denier waterproof breathable rugged Oxford nylon with a Teflon protective finish, technically coated for a softer feel. Cordura knee patches.

Lining: Soft Touch polyfill quilted to a top quality nylon lining with a special backing for shape retention. Fleece at knees for extra warmth. Inner storm cuffs.

Item No.	Size	Weight	Price
185418	S-XL	2.95 lbs.	\$179.95
	2XL	2.95 lbs.	\$196.95



Acrylic Watch Hat



100% acrylic, stretchable rib-knit fabric. Carhartt® label sewn on front.

Item No.	Size	Weight	Price
A18	One Size Fits All	0.20 lb.	\$17.95

WWH - Winter White

I36 - Ocean Blue

R18 - Iron Ore

643 - Deep Wine

W00 - Alabaster Heather



WWH



I36



R18



643



W00

Lookout Hat



100% acrylic rib-knit with pom-pom. Carhartt® patch label sewn on front.

Item No.	Size	Weight	Price
102240	One Size Fits All	0.20 lb.	\$20.95

023 - Aragon Marl

G30 - Bay Green

643 - Deep Wine



023



G30



643

NOT FOR RESALE

Women's Work Boots

Women's WAVE Active Water Shoes

Nylon upper outdoor sport water shoes. TPR Outsole.

Item No.	Size	Weight	Price
W1185L-A	5-11	.80 lbs.	\$14.99

NEW!



Black Royal Blue Pink Purple Red

Moab 2 Waterproof Women's Performance Outdoor Hiker

MERRELL

Performance suede leather and mesh upper. Bellows, closed-cell foam tongue keeps moisture and debris out. Protective rubber toe cap. Breathable mesh lining. Merrell M Select™ FIT.ECO+ blended EVA contoured footbed with added zonal arch and heel support. Molded nylon arch shank. Merrell air cushion in the heel absorbs shock and adds stability. EVA midsole for stability and comfort. Vibram® TC5+ sole. 5mm lug depth.

Item No.	Size	Weight	Price
J06028	7-11	1.50 lbs.	\$114.95



Women's 6" Rugged Flex® Work Boot Composite Toe

Carhartt
Hard at work since 1889.

Brown oil tanned leather upper. Cement constructed with Carhartt® rubber Rugged Flex® outsole. EVA custom fit removable inserts. PU with foam cushion insoles. Rubber heel bumper. FastDry® Technology lining wicks away sweat. Safety Toe ASTM F2413-18 EH. Imported.

Item No.	Size	Weight	Price
CWF5355	7-11	4.00 lbs.	\$149.95

NEW!



Women's Waterproof Lightweight Work Hiker

Carhartt
Hard at work since 1889.

Brown split leather with brown nylon. Cement constructed with Carhartt® rubber outsole and CMEVA midsole. PU strobel pad with Insite® Technology footbed. Storm Defender® waterproof breathable membrane. FastDry® Technology lining wicks away sweat. Soft Toe ASTM F2892-18 EH. Imported.

Item No.	Size	Weight	Price
CWH4120	7-11	3.50 lbs.	\$139.95

NEW!



Women' Detroit XT Steel Toe Work Boot **KEEN**

ASTM F2413 electrical hazard/protective toe standard. Cushion insole. Moisture wicking lining. Lace-up boot. Round steel toe. Oil and slip resisting, non-marking rubber outsole. Full-grain leather. Waterproof.

Item No.	Size	Weight	Price
1020090	7-11	4.20 lbs.	\$164.95



NOT FOR RESALE

Women's NEXGRIP Boots



NEW!

A NEW WAY TO OVERCOME WINTER

NEXGRIP is a Quebec based family company who brought on the market the Cleat System at the heel combined with Nonslip Technology at the forefoot for boots that will allow you to overcome our winters.



NEW AND UNIQUE SOLE DESIGN!

A combination of the following:

1. Retractable cleat system at the heel
2. Anti-Slip rubber at the forefront



BLACK

Ice Lylia

A classic pull-on boot. Attractive yet rugged that can go from the barn to the coffee shop with ease. Easy on/off with full medial side zipper and stretch goring at the top of the boot to fit different sized calves. It also has a unique traction system on the outsole of the boot that includes an anti-slip compound in the forefoot along with an easy to flip over retractable stainless steel cleat in the heel for traction in icy and snowy conditions.

Tall 14½" boot. Leather upper (Repel Leather). Waterproof membrane. Medial size zipper. Stretch goring at top of boot for flexible fit. Rated to -30° C. Removable insole. Boot is lined with a 50/50 wool/polyester blend.

Item No.	Size	Weight	Price
A603BLK	Women's Whole Sizes: 7-11	5.50 lbs.	\$164.99



BURGUNDY

BLACK

Ice Kim

The perfect choice for those winter days. Looking for a warm but easy to slip on boot? Dual zippers provide very easy access to get into the boot, zip up and go. The outsole of the boot includes an anti-slip compound in the forefoot along with an easy to flip over retractable stainless steel cleat in the heel for traction in icy and snow conditions.

7¾" boot. Leather upper (Repel Leather). Waterproof membrane. Dual side zippers. 200 grams of Thinsulate. Rated to -30° C. Removable wool blend insole. Boot is fully lined with a 50/50 wool/polyester blend.

Item No.	Size	Weight	Price
A670BLK	Women's Whole Sizes: 7-11	4.00 lbs.	\$139.99



BLACK

Ice Lite V

For those folks looking for an easy to get into winter boot. A front Velcro closure strap and gusset allows for a large opening at the top for easy entry and then lock down Velcro strap to easy close up. Stretchy upper material for expandable fit. The outsole of the boot includes an anti-slip compound in the forefoot along with an easy to flip over retractable stainless steel cleat in the heel for traction in icy and snowy conditions.

6" boot. Nylon and leather upper. Waterproof membrane. Front Velcro strap. 200 grams of Thinsulate. Rated to -30° C. Removable wool blend insole. Boot is fully lined with a 50/50 wool/polyester blend.

Item No.	Size	Weight	Price
A706BLK	Women's Whole Sizes: 7-11	3.50 lbs.	\$134.99

Accessories

Item No.	Description	Weight	Price	Item No.	Description	Weight	Price
L9001STA	Crampon - 1 Stainless Steel	0.1 lb.	\$3.50	9005T00	Tool - 1 Stainless Steel	0.1 lb.	\$1.95
9005VISSTA	Screw - 1 Stainless Steel.....	0.1 lb.	\$1.25	L9009STA	Kit (2 Stainless Cleats, 8 Screws, 1 Tool).....	0.1 lb.	\$17.95

Women's Footwear

Women's 8" Waterproof Steel Toe Logger



Black full grain leather upper. Steel Safety Toe Cap. Waterproof SCUBALINER™. Taibrelle lined. Electrical Hazard Rated. Pillow Cushion™ Insole. Steel shank. Welt construction. Oil resisting one-piece rubber lug outsole.

Item No.	Size	Weight	Price
CA1420	7-11	2.40 lbs.	\$160.95



OIL RESISTING
ONE-PIECE
RUBBER LUG
OUTSOLE

Women's 10" Caribou Boot



Seam-sealed waterproof construction. Waterproof Nubuck leather upper. Removable 9mm ThermoPlus™ felt inner boot. Wool/acrylic blend snow cuff. 2.5mm bonded felt frost plug. Handcrafted waterproof vulcanized rubber shell. Sorel™ AeroTrac™ non-loading outsole.

Item No.	Size	Weight	Price
NL1005	Women's Whole Sizes: 7-11	3.6 lbs.	\$154.95



Women's Caribou 9mm Recycled Felt Liner with Sherpa Pile Snow Cuff



Our signature boot liners were designed with a breathable, no-sweat technology that keeps body heat in, and freezing weather out.

Item No.	Size	Weight	Price
NL8564	Women's Whole Sizes: 8-11	1.00 lb.	\$39.95



Women's Caribou 9mm ThermoPlus™ Boot Liner



Reinforced seams and heel area for exceptional durability. Two-layer construction. Wicking polypropylene pulls moisture away from foot. Insulative blend of poly-propylene and recycled polyester traps warm air. Stretch front shaft ensures comfortable fit and seals cold air out.

Item No.	Size	Weight	Price
NL8001	Women's Whole Sizes: 7-11	1.00 lb.	\$39.95



Women's 14" Glacier™ XT

The XT collection has all the protective benefits of the original plus a new Omni-Heat™ reflective lining added to the inner boot liner. The XT offers only the best for the most extreme conditions.

Durable water and wind resistant PU coated synthetic textile upper. Drawstring with barrel lock closure. Removable 13mm ThermoPlus® felt inner boot with Omni-Heat™ reflective lining. 2.5mm bonded felt frost plug. Removable 13mm SOREL meltdown midsole. Hand-crafted waterproof vulcanized rubber shell with SOREL Aero-Trac non loading outsole.

Item No.	Size	Weight	Price
NL2130	Women's Whole Sizes: 7-11	5.00 lbs.	\$164.95



Glacier™ XT 13mm ThermoPlus™ Omni-Heat Reflective Replacement Liner



Offers a breathable, no-sweat technology that keeps body heat in and keeps the freezing weather out.

Item No.	Size	Weight	Price
NL2140	Women's Whole Sizes: 7-11	1.00 lb.	\$46.95



NOT FOR RESALE

Kid's Carhartt® Clothing



Camo Tee

6-ounce, 100% cotton printed 1x1 rib. Carhartt® Logo screenprint on front. Ribbed collar & sleeve cuffs. Back neck tape for comfort.

Item No.	Size	Weight	Price
CA6097	S-XL	0.50 lbs.	\$20.95

Color: CAMO



Pocket Logo Tee

5.3-ounce, 100% cotton jersey. Long sleeve cotton pocket tee with neck tape. Carhartt® brandmark label centered on chest pocket. Carhartt® brandmark screen print on left sleeve.

Item No.	Size	Weight	Price
CA6024	S-XL	0.50 lbs.	\$20.95

Color: RED



Active Jac Flannel Quilt Lined

9-ounce, 100% cotton canvas. Full zip hooded jacket with brushed tricot lined main body and hood. Quilted taffeta lining in sleeves. Triple-stitched main seams, insulated front pockets and hidden rib cuffs with self binding at sleeve edge for extra durability. Carhartt® brandmark label on front pocket and name tag label on inside pocket.

Item No.	Size	Weight	Price
CP8545	S-XL	3.00 lbs.	\$82.95

Color: BROWN



Duck Bib Overall

12-ounce, 100% cotton duck. Washed bib overall with adjustable elastic suspenders, zipper fly, triple-stitched main seams, bib pocket with snap closure, double knees with cleanout bottoms and utility pockets. Carhartt® brandmark label on bib pocket.

Item No.	Size	Weight	Price
CM8601	8-10-12-14-16	1.80 lbs.	\$52.95

Color: BROWN



Duck Dungaree

12-ounce, 100% cotton duck. Washed adjustable waist pant with triple-stitched main seams, side utility band and multi tool pockets. Logo button at waist. Carhartt® brandmark label on back pocket.

Item No.	Size	Weight	Price
CK8301	8-10-12-14-16	1.20 lbs.	\$37.95

Color: BROWN



E44



N19



CG26



D15

Acrylic Watch Hat

Stretchable rib knit with a Carhartt® brandmark label on front.

Item No.	Weight	Price
CB8905	0.50 lbs.	\$13.95

E44	BOG	N19	PBL
CG26	OLV	D15	BRN



NOT FOR RESALE

Kid's Winter Clothing, Boots & Gloves

Kids' & Juniors' Standard Bibs

Shell: 210-Denier Oxford nylon, double fabric at the seat, reinforced with cordura at the knees.
Lining: 160 gr. (6 oz.) Ultra Soft polyfill insulation quilted to 100% nylon lining with poly fleece at knees.

Functional Features: Additional front and back waterproof breathable liner with welded seams. YKK zippers. Inner storm cuffs. Fit-Right length adjustment system.

Item No.	Size	Weight	Price
129418	8-14.....	2.55 lbs.	\$89.95



Children's WAVE Comfortable Water Shoes

Nylon upper outdoor sport water shoes. TPR Outsole.

Item No.	Size	Weight	Price
G1185C-A	11-480 lbs.	\$14.99



Black Royal Blue Gray Pink Purple

Lil' Alpha Lite

Hand-laid premium ZXT rubber over a 3.5mm neoprene core for durable, flexible waterproof comfort. ZXT rubber is ozone, abrasion and tear resistant with added tensile strength. Active fit for easy on/off. Secure, comfortable fit on foot. Multi-layer rubber on the toe and heel with a double-layer vamp for added support and durability. Rubber grips and angled top band make it easy to grab hold and pull on. Moisture wicking and quick drying polyester jersey liner. 1000G Thinsulate™ Ultra insulation. Removable Eva footbed. Sizes 1-3 are 10", sizes 4-6 are 11".

Item No.	Size	Weight	Price
610247	1-6	3.00 lbs.	\$109.95

Realtree Xtra®



Comfort Zone to -60°F

Kamik Little Kid's Waterburg 5

Made in USA with foreign and Canadian components. Seam-sealed waterproof nylon upper adjustable snow collar and Easy-Grab Lace Lock. 8 mm Zylex removable liner (97% recycled content). Moisture-wicking lining. Adjustable midfoot hook and loop strap with easy-grip rubber tip and NiteRays reflective technology.

Item No.	Size	Weight	Price
NK4771	1-7	2.50 lbs.	\$59.95
NK8771	8-13	2.50 lbs.	\$59.95

Black



Child's Cowhide Leather Palm

Gray cowhide leather palm. Rubberized safety cuff. Wing thumb. Ages 3-6.

Item No.	Size	Weight	Price
1500C	One Size Fits All	0.20 lbs.	\$5.95



Child's Cowhide Leather Palm

Gray cowhide leather palm. Rubberized safety cuff. Wing thumb. Ages 7-12.

Item No.	Size	Weight	Price
1500Y	One Size Fits All	0.20 lbs.	\$5.95



Men's Carhartt® T-Shirts



Work Wear Pocket Long-Sleeve Henley



6.75 ounce, 100% cotton jersey knit. Rib-knit collar and cuffs. Three-button front. Side-seamed construction minimizes twisting. Left-chest pocket with sewn-on Carhartt label.

Item No.	Size	Weight	Price
K128	Regular: S-M-L-XL-2XL	0.85 lbs.	\$30.95
K128BLK (Black)	BLK	NAVY	HTG
K128NAVY (Navy)			
K128HTG (Hunter Green)			



Long-Sleeve Logo T-Shirt



6.75 ounce, 100% cotton jersey knit. Rib-knit collar and cuffs. Side-seamed construction minimizes twisting.

Item No.	Size	Weight	Price
K231	Regular: S-M-L-XL-2XL	1.20 lbs.	\$27.95
K231BLK (Black)	BLK	471	G10
K231-471 (Cobalt Blue)			HGY
K231-G10 (Green)			
K231HGY (Gray)			



Force Cotton Delmont Short-Sleeve T-Shirt



5.75 ounce, 65% cotton/35% polyester plaited jersey knit. FastDry® technology wicks away sweat for comfort. Stain Breaker® technology releases stains. Raglan sleeves increase range of motion. Left-chest pocket. Contrast color neck tape. Tagless neck label. Smooth flatlock seams. Carhartt Force® labeling on left sleeve. Imported.

Item No.	Size	Weight	Price
100410	Regular: S-M-L-XL-2XL	0.85 lbs.	\$24.95
100410-034 (Heather Gray)	034	G18	R07
100410-G18 (Musk Green Heather)			
100410-R07 (Dark Barn Red Heather)			



Force Cotton Delmont Graphic Short-Sleeve T-Shirt



5.75 ounce, 65% cotton/35% polyester plaited jersey knit. FastDry® technology wicks away sweat for comfort. Stain Breaker® technology releases stains. Raglan sleeves increase range of motion. Contrast color neck tape. Tagless neck label. Smooth flatlock seams. Carhartt Force® labeling on left sleeve. Carhartt® logo printed across front chest. Imported.

Item No.	Size	Weight	Price
102549	Regular: S-M-L-XL-2XL	0.85 lbs.	\$27.95
102549-026 (Carbon Heather)	026	446	
102549-446 (Light Huron Heather)			

NOT FOR RESALE

Men's Carhartt® Bib & Shorts

"SEASONAL"

Canvas Work Short



7.5-ounce, 100% cotton Ring Spun canvas. Our roomiest cut with a generous fit through the seat and thigh. Right-leg utility band and tool pocket. Left-leg hammer loop and ruler pocket. Heavy-hauling reinforced back pockets. Strong sewn-on-seam belt loops.

Item No.	Size	Weight	Price
B147	Regular: 30-40	0.90 lbs.	\$32.95
	Inseam: 10"		

B147FAT (Fatigue) B147TAN (Tan)



Rugged Flex® Rigby Cargo Short



8-ounce, 98% cotton/2% Spandex canvas. Rugged Flex® durable stretch technology for ease of movement. Relaxed Fit. Sits at the waist. Right-leg cargo pocket with secure cell phone storage. Left-leg cargo pocket with utility pocket. Hidden hook and loop closures on cargo and back pocket flaps. Strong sewn-on-seam belt loops.

Item No.	Size	Weight	Price
103542	Regular: 30-40	0.90 lbs.	\$43.95
	Inseam: 11"		

SHD (Shadow)

(Carhartt Brown)



Sandstone Bib Quilt Lined Overalls



12-ounce, 100% cotton Sandstone Duck. 100% nylon quilted to polyester midweight lining. Multiple tool and utility pockets. Hammer loop. Double knees with cleanout bottom that can accommodate knee pads. Back has brush loop and reinforced pockets. Leg zippers open to knee with protective wind flap.

Item No.	Size	Weight	Price
104031	S-M-L-XL-2XL	4.70 lbs.	\$110.95

R41BLK (Black)

R41BRN (Brown)

R41DKB (Dark Brown)



NOT FOR RESALE

Quality Generations Trust

Men's Carhartt® Summer & Winter Work Pants



A) Washed Duck Work Dungaree



12-ounce, 100% ring-spun Cotton Duck. Sits at the natural waist. Full seat and thighs. Multiple tool and utility pockets. Hammer loop. Two reinforced back pockets. 19" leg openings fit over work boots.

Item No.	Description	Weight	Price
B11	Washed Duck Work Dungaree	4.30 lbs.	\$44.95

Waist Sizes: 30-42 Inseam Sizes: 30-32-34

B11MOS (Moss)

B11BRN (Brown)

B11BLK (Black)



B) Washed Duck Work Dungaree



12-ounce, 100% ring-spun Cotton Duck. Sits at the natural waist. Full seat and thighs. Multiple tool and utility pockets. Hammer loop. Chapstyle double front with cleanout bottom that can accommodate knee pads. 19" leg openings fit over work boots.

Item No.	Description	Weight	Price
B136	Washed Duck Work Dungaree	4.30 lbs.	\$54.95

Waist Sizes: 30-42 Inseam Sizes: 30-32-34

B136BLK (Black)

B136MOS (Moss)

B136DKB (Dark Brown)

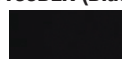

C) Rugged-Flex® Rigby Dungaree



8-ounce, 98% cotton/2% Spandex canvas. Rugged Flex® durable stretch technology for ease of movement. Sits at the natural waist. Relaxed seat and thigh. Reinforced front slash pocket. Stronger sewn-on-seam belt loops. Right-leg secured cell phone pocket. Straight leg opening.

Item No.	Description	Weight	Price
102291-253	Rugged-Flex® Rigby Dungaree	4.30 lbs.	\$44.95

Waist Sizes: 30-42 Inseam Sizes: 30-32-34

102291-253 (Dark Khaki)

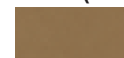

D) Relaxed Fit Tapered Leg Jean



15-ounce, 100% cotton denim. More room to move with a comfortable fit through the seat and thigh and a tapered leg opening. Strong sewn-on-seam belt loops.

Item No.	Description	Weight	Price
B17	Relaxed Fit Tapered Leg Jean	2.30 lbs.	\$39.95

Waist Sizes: 30-42 Inseam Sizes: 30-32-34

B17DST (Darkstone)



E) Washed Duck Work Dungaree/Flannel Lined



12-ounce, 100% ring-spun Cotton Duck. Sits at the natural waist. Full seat and thighs. Multiple tool and utility pockets. Hammer loop. Two reinforced back pockets. 19" leg openings fit over work boots.

Item No.	Description	Weight	Price
B111	Washed Duck Work Dungaree/Flannel Lined.....	4.30 lbs.	\$54.95

Waist Sizes: 30-42 Inseam Sizes: 30-32-34

B111MOS (Moss)

B111BRN (Brown)



F) Rugged-Flex® Relaxed Fit Straight Jean



12-ounce, 85% cotton/14% polyester/1% Spandex denim. Rugged Flex durable stretch technology for ease of movement. Made with our most durable, abrasion-resistant denim. Sits slightly below the waist. Comfortable fit through the seat and thigh with more room to move. Stronger sewn-on-seam belt loops. Straight leg opening fits over boots.

Item No.	Description	Weight	Price
102804	Rugged-Flex® Relaxed Fit Straight Jean	2.30 lbs.	\$44.95

Waist Sizes: 30-42 Inseam Sizes: 30-32-34

102804-964 (Coldwater)



NOT FOR RESALE

Men's Carhartt® Winter Shirts & Vests

Washed Duck Sherpa-Lined Vest

12-ounce, 100% ring-spun Cotton Washed Duck. Sherpa fleece lining for warmth. Triple-stitched main seams. Full zip front. Droptail hem. Two Sherpa-lined front pockets. Two inner pockets.

Back Length: Large Regular: 27" Large Tall: 29"

Item No.	Size	Weight	Price
104394	S-M-2XL	1.80 lbs.	\$78.95
104394-BLK (Black)	104394-DWD (Driftwood)		

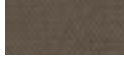

Washed Duck Sherpa-Lined Mock Neck Vest

12-ounce, 100% ring-spun Cotton Washed Duck. Sherpa lining for warmth. Map pocket on left chest with zipper closure. Two large, Sherpa-lined front pockets. Two inside pockets. Droptail hem for added coverage.

Back Length: Large Regular: 29 1/4"; Large Tall: 31 1/4"

Item No.	Size	Weight	Price
104277	S-M-2XL	2.75 lbs.	\$83.95
104277-DKB (Dark Brown)	104277-GRV (Gravel)		



Heavyweight Hooded Pullover Rain Defender® Sweatshirt

13-ounce, 80% cotton/20% polyester blend, with Rain Defender® durable water-repellent finish. Spandex-reinforced rib-knit cuffs and waistband. Attached three-piece, jersey-lined hood with drawcord. Front hand warmer pocket.

Item No.	Size	Weight	Price
100615	S-M-2XL	2.50 lbs.	\$53.95
100615-NVY (Navy)	100615-BLK (Black)		



Loose Fit Heavyweight Flannel Long-Sleeve Plaid Shirt

8.25-ounce, 100% cotton ring-spun flannel. Triple-stitched main seams. Garment-washed for a soft finish and reduced shrinkage. Spread collar. Two-button adjustable cuffs with extended plackets. Shoulder pleats for ease of movement. Two flap chest pockets with button closures. Imported.

Item No.	Size	Weight	Price
105078	S-M-2XL	2.50 lbs.	\$48.95
105078-I26 (Navy)	105078-R25 (Mineral Red)	105078-BRN (Carhartt Brown)	105078-APH (Asphalt)

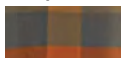

Rugged Flex® Relaxed Fit Flannel Long-Sleeve Plaid Shirt

5.5-ounce, 97% cotton, 3% Spandex. Built to move with Rugged Flex® stretch technology. Triple-stitched main seams. Garment-washed for a soft finish and reduced shrinkage. Button-down collar. Shoulder pleats. Two-snap adjustable cuffs with extended plackets. Two flap chest pockets with additional left-chest pocket panel for added storage. Imported.

Item No.	Size	Weight	Price
104909	S-M-2XL	2.25 lbs.	\$48.95
104909-H25 (Tidal)	104909-E31 (Folkstone Gray)	104909-R09 (Oxblood)	104909-N04 (Black)



NOT FOR RESALE

Men's Carhartt® Winter Lined Jackets



Full Swing® Cryder Jacket



8.25-ounce, 59% cotton, 39% polyester, 2% Spandex Quick Duck Canvas. 80g 3M Thinsulate™ insulation. Quick Duck weighs less but is ounce-for-ounce as tough as our legendary sandstone duck. Full Swing gear is built broken-in to help you move like you mean it 24/7. Rain Defender® durable water repellent (DWR). Built to move with Rugged Flex® stretch technology. Triple-stitched main seams. Mock neck collar with full two-way zip front and inner storm flap. Detachable hood. Internal rib-knit storm cuffs with ergonomically shaped sleeve hems. Drawcord-adjustable droptail hem for added coverage. Two chest zip pockets. Imported.

Back Length: Large Regular: 29½"

Item No.	Size	Weight	Price
102207	Regular: S-M-2XL	4.30 lbs.	\$165.95
102207-029 (Shadow)	102207-908 (Black)		



Full Swing® Traditional Coat



12-ounce, 100% ring-spun, Washed Cotton Duck. Nylon taffeta quilted to the 80g 3M Thinsulate™ insulation. Mighty Back® bi-swing between shoulders for instant recovery. Flex Elbow® for less restriction. Freedom Gusset® under the arms. Corduroy-trimmed collar. Two-way center front zipper with snap and hook-and-loop secure storm flap. Two bellowed chest pockets with button closure. Two large bellowed lower-front pockets with reinforcement and tricot lining. Internal rib-knit storm cuffs. Two inside pockets with hook-and-loop closure and zipper. Drawcord adjustment at waist. Triple-stitched main seams. Imported.

Back Length: Large Regular: 29½"

Item No.	Size	Weight	Price
103283	Regular: S-M-2XL	4.30 lbs.	\$155.95
103283-001 (Black)	103283-201 (Dark Brown)		



Washed Duck Sherpa-Lined Jacket



12-ounce, 100% ring-spun Cotton Washed Duck. Sherpa body lining. Quilted nylon sleeve lining. Attached Sherpa-lined hood with hidden drawcord. Pleated elbows. Inner rib-knit storm cuffs. Pleated, bi-swing split back. Left chest pocket with zipper closure. Two inside pockets. Two Sherpa-lined lower front pockets.

Back Length: Large Regular: 28"

Item No.	Size	Weight	Price
103371	Regular: S-M-2XL	4.30 lbs.	\$145.95
103371-GLV (Gravel)	103371-DKB (Dark Brown)		



Detroit Jacket



12-ounce, 100% ring-spun Cotton Duck. Updated blanket lining in body. Quilted nylon lining in sleeves. Corduroy-trimmed collar with under-collar snaps for optional hood. Left-chest pocket with zipper closure. Two inside pockets. Two lower front pockets. Snap adjustable cuffs and waist. Pleated bi-swing back enhances movement. Triple-stitched main seams.

Back Length: Large Regular: 29"

Item No.	Size	Weight	Price
103828	Regular: S-M-2XL	4.30 lbs.	\$85.95

103828-BLK (Black) 103828-BRN (Carhartt Brown)



NOT FOR RESALE

Men's Carhartt® Summer & Winter Sweatshirts

Rain Defender® Thermal-Lined Hooded Zip-Front Sweatshirt

12-ounce, 50% cotton/50% polyester blend. 100% polyester thermal lining retains warmth. Attached, thermal-lined hood with draw-cord closure. Full-length brass front zipper. Two front hand-warmer pockets. Stretchable, spandex-reinforced rib-knit cuffs and waist band. Inside pocket with zipper closure. Locker loop facilitates hanging. Carhartt® label sewn on pocket.

Item No.	Size	Weight	Price
104078	S-M-2XL	2.75 lbs.	\$73.95

104078 (Navy or Green)



Rain Defender® Paxton Heavyweight Hooded Sweatshirt

Original Fit. 13-ounce, 75% cotton/25% polyester blend with Rain Defender® durable water repellent. Attached, jersey-lined three-piece hood with drawcord closure. Mock neck collar with 8 inch antique-finish brass zipper. Front hand-warmer pocket has a hidden security pocket inside. Stretchable, Spandex-reinforced rib-knit cuffs and waistband.

Item No.	Size	Weight	Price
100617	S-M-2XL	2.75 lbs.	\$63.95

100617-472 (Navy) 100617-001 (Black) 100617-026 (Carbon Heather)



Midweight Hooded Pullover Logo Sweatshirt - Men's

10.5-ounce, 50% cotton/50% polyester blend, midweight. Spandex-reinforced rib-knit cuffs and waistband. Attached hood with drawcord closure. Front hand warmer pocket.

Item No.	Size	Weight	Price
K288	S-M-2XL	2.50 lbs.	\$53.95

K288GRN (Green)

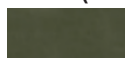

Force Relaxed Fit Midweight Quarter-Zip Mock-Neck Sweatshirt

8.8-ounce, 58% cotton/42% polyester fleece. Built with Force technology to wick sweat and dry fast. FastDry® technology keeps you cool for all day comfort. Stain Breaker® technology releases stains. Inner rib collar. Raglan sleeves increase range of motion. Underarm eyelets. Spandex-reinforced rib-knit cuffs and waist. Front handwarmer pocket. Hidden media pocket. Carhartt Force® label on left sleeve. Carhartt® label sewn on hem. Imported

Item No.	Size	Weight	Price
104475	S-M-2XL	1.20 lbs.	\$53.95

104475-387 (Moss Heather) 104475-013 (Black Heather)



NOT FOR RESALE

Men's Undergarments & Wool Pants



Men's Coldpruf® Undergarment Shirt

2 layer warmth. 65% Combed Ringspun Cotton. 25% Merino Wool. 10% Nylon outside. 100% Combed Ringspun Cotton inside.

Item No.	Size	Weight	Price
93A	Regular: S-XL.....	1.00 lb.	\$28.95
93C	Regular: 2XL	1.00 lb.	\$32.95
93E	Tall: M-XLT.....	1.00 lb.	\$32.95
93G	Tall: 2XLT	1.00 lb.	\$37.95



Men's Coldpruf® Undergarment Pant

2 layer warmth. 65% Combed Ringspun Cotton. 25% Merino Wool. 10% Nylon outside. 100% Combed Ringspun Cotton inside.

Item No.	Size	Weight	Price
93B	Regular: S-XL.....	1.00 lb.	\$28.95
93D	Regular: 2XL	1.00 lb.	\$32.95
93F	Tall: M-XLT.....	1.00 lb.	\$32.95
93H	Tall: 2XLT	1.00 lb.	\$37.95



Traditional Green Wool Pants

Made of 24 oz. recycled wool, 20% nylon for added strength. Two flap velcro back pockets, with two deep front slit pockets. Button front & six inside suspender buttons. Made in Canada.

Item No.	Size	Weight	Price
214	30-40.....	2.00 lb.	\$89.95
	Inseams - 31" & 33"		
	42-48.....	2.50 lb.	\$98.95

NOT FOR RESALE

Quality Generations Trust

Men's Carhartt® Rainwear

Waterproof Breathable Jacket



Durable nylon shell with water-repellent finish. Waterproof breathable membrane. Fully taped seams. 100% polyester mesh lining in body. 100% nylon taffeta lining in sleeves and hood. Interior stretch polyester storm cuffs. Snap-on, removable, contoured three-piece hood with adjustable drawcord. Heavy duty zipper with storm flap. Elastic drawcord hem. Left chest map pocket with waterproof zipper closure. Two hand pockets with zipper closure and storm flaps. Two interior pockets with hook-and-loop closure.

Back Length: Large Regular: 28½"

Item No.	Size	Weight	Price
J162	Regular: M-2XL.....	4.30 lbs.	\$135.95

J162BLK (Black)

J162OLV (Olive)



Waterproof Breathable Waist Pants



Full leg two-way zippers with double storm flaps. Chap style double front with cleanout bottom that can accommodate knee pads. Reinforced nylon kick panels. Snap adjustable leg openings. Fully adjustable suspenders. Elastic waistband with hook-and-loop side adjusters.

Back Length: Large Regular: 31"

Item No.	Size:	Weight	Price
B216	Regular: M-2XL.....	4.30 lbs.	\$125.95

B216 (Black)



Lightweight Waterproof Rainstorm Coat



.35mm coating, 92% polyethylene/8% vinyl acetate, back 100% polyester. Waterproof. Electronically welded seams. Reinforced major seams. Attached hood with drawcord closure. Double-front placket with inner and outer snap closure. Two lower-front pockets with snap closure. Carhartt® logo on wearer's left sleeve. Snap adjustable sleeve cuffs. Imported.

Back Length: Large Regular: 30¾"; Large Tall: 32¾"

Item No.	Size	Weight	Price
103508	Regular: M-2XL.....	2.00 lbs.	\$85.95

103508-365 - Canopy Green

103508-701 - Yellow



Lightweight Waterproof Rainstorm Bib Overalls



.35mm coating, 92% polyethylene/8% vinyl acetate, back 100% polyester. Waterproof. Electronically welded seams. Reinforced major seams. Adjustable Carhartt® logo suspenders with buckle closure. Snap adjustable waist with snap leg opening. Carhartt® logo on wearer's left leg. Outside bib chest pocket with zipper closure. Imported.

Inseam: Large Regular: 30"; Large Tall: 32"

Item No.	Size	Weight	Price
103505	Regular: M-2XL.....	1.60 lbs.	\$85.95

103505-365 - Canopy Green

103505-701 - Yellow



NOT FOR RESALE

Men's Snowmobile Jackets, Bibs & Gloves

New Style!



Black/Gray



Black

Gravity Men's Sporty Nylon Jacket



Shell: SUPPRATECH 400D waterproof breathable Oxford nylon with Teflon protective finish, technically coated for a softer finish and 800D Cordura patches.

Lining/Insulation: Weather-Tec system: 400 gr. (14 oz.) poly fleece quilted to 230 gr. (8 oz.) "Ultra Soft" polyfill for a combined 630 gr. (22 oz.) thermal factor.

Functional Features:

Reflective trim for increased safety. YKK zipper. Dual storm flap. Fleece lined collar. 2 zippered outer shell pockets lined with waterproofed brushed cotton lining. 1 utility pocket with waterproof zipper on chest. Cuffs with Velcro adjustment. Shaped sleeves and strategically elongated back. Adjustable elasticized wind-stopper cord with pulleys at hips and waist line. Inner pockets: dual map pockets, 2 utility pockets and MP3/Mobile pocket.

Item No.	Size	Weight	Price
199122	M-XL	4.0 lbs.	\$189.95
	2XL-3XL	5.0 lbs.	\$208.95

199122 900 - Grey

199122 000 - Black



Quatro Bibs



Shell: SUPPRATECH 400-denier waterproof breathable rugged Oxford nylon with a Teflon protective finish, technically coated for a softer feel. Lining: High density polyester insulation quilted to 100% nylon lining.

Weather-Tec System: Additional waterproof nylon liner with welded seams, double knees with poly fleece for extra warmth. Adjustable suspenders. Inner storm cuffs. Heavy duty nylon lined utility breast pocket. Additional 600-denier cordura seat and knees. 2 zippered heavy duty nylon pockets.

Item No.	Size	Weight	Price
190419	M-L-XL	3.45 lbs.	\$189.95
	2XL-3XL	3.45 lbs.	\$208.95



Men's Extreme Touring Snowmobile Gloves



With zippered cooling vent/heat pocket and visor wiper. Insulated with 150 gram Thinsulate. Visor wiper.

Item No.	Size	Weight	Price
225400	S-XL	0.85 lbs.	\$88.95

NOT FOR RESALE

Quality Generations Trust

Men's FoxRiver Socks

A) Fox Wick Dry Athletic Crew - 2 Pack FoxRiver®

Athletic Fox Wick Dry Health System keeps feet dry and comfortable!

Wicking acrylic around foot. Absorbent cotton in outer sole. Elastic welt top. Elastic rib leg for stay-up fit. Fully cushioned sole and toe area. Smooth jersey upper. Crew length. Heavy Weight Contents: 75% acrylic, 20% cotton, 5% nylon, except 2% Lycra. Spandex added to top.

Item No.	Size	Weight	Price
1190	M-XL	2.00 lbs.	\$14.95



B) Athletic Fox Wool Crew Sock FoxRiver®

Athletic Fox Wool Crew Shrink Treated Wool for easy care!

True 2 x 1 rib leg. Classic sweat sock construction. Nylon reinforced yarn. Crew length. Content: 65% wool, 35% stretch nylon.

Item No.	Size	Weight	Price
1177	M-XL	2.00 lbs.	\$14.95



C) Trailmaster Sock FoxRiver®

With the natural comfort of Merino wool. Great sock for casual work days.

True rib top comfortable stretch. True 1x1 to 3x1 rib leg with elastic. Cushioned Thermalined sole. Instep air channel. Elastic arch panel for support and a snug fit. EWZ (Extra Wear Zone) throughout foot for longer wear. Lin Toe toe closure. Contents: 80% Merino wool, 20% stretch nylon, except 25% Lycra spandex added to top.

Item No.	Size	Weight	Price
2099	M-XL	2.00 lbs.	\$17.95



D) Steel Toe Wool Boot Sock FoxRiver®

Another great choice for those steel toe boots. Wool for warmth and cushioned for comfort.

Worsted wool keep feet warm and wicks moisture naturally. Spandex rib top and welt for stay up comfort. Fully thermalined for shock absorption and insulation. Steel toe reinforcement in high heel and toe areas for a longer lasting sock. Non-terry vamp to reduce bulk at ankle. Smooth, flat toe seam.

Item No.	Size	Weight	Price
6650	M-XL	2.00 lbs.	\$18.95



E) Wick Dry Outlander Sock FoxRiver®

Extremely soft and warm sock for any outdoor event.

Wick Dry Health System keeps feet dry and comfortable. Elastic 3x1 rib top. Thermalined leg and foot. Shock absorbing Hi-Bulk acrylic. Premium worsted wool for natural insulation.

Item No.	Size	Weight	Price
7586	M-XL	2.00 lbs.	\$13.95



F) Therm-O-Ragg Sock FoxRiver®

Great basic for any hiking or camping trip.

A blend of worsted wool and Hollofil polyester for thermal barrier. Knit in Lycra rib top. Fully cushioned thermalined leg. Fully cushioned foot. Extra heavy weight. Contents: 44% worsted wool, 44% Hollofil polyester, 8% stretch nylon, 4% acrylic, except 2% Lycra Spandex added to top.

Item No.	Size	Weight	Price
2273	L-XL	2.00 lbs.	\$17.95



Wool Sock

Fox River® wool sock, 85% wool and 15% polymide. Warm & long lasting.

Item No.	Size	Weight	Price
7267	M (5-8½)		
	L (9-12), XL (13-15)	0.35 lbs.	\$15.95
7756	Youth	0.35 lbs.	\$8.95



Polypropylene Undersocks

Whisk away moisture, trapping it in the outer layer. Keeps you WARM & DRY, no matter how cold it gets!

Item No.	Size	Weight	Price
4478	M-L	0.05 lbs.	\$8.95



Men's Insulated Gloves & Mitts



A

A) Green Chore Gloves



Kinco® green chore gloves. 18 oz. 100% cotton, clute cut, knit wrist, wing thumb. Made in China.

Item No.	Size	Weight	Price
818L	One Size Fits All	0.25 lbs.	\$4.95



B

B) Yellow Chore Gloves



Kinco® yellow chore gloves, 16 oz. 100% cotton, clute cut, knit wrist, wing thumb.

Item No.	Size	Weight	Price
816L	One Size Fits All	0.40 lbs.	\$3.95



C

C) Thermal Acrylic Lined PVC Gloves



Kinco® thermal acrylic lined PVC glove, red color, 12 inch gauntlet. Made in China.

Item No.	Size	Weight	Price
8182	Large	0.25 lbs.	\$15.95



D

D) Rubber Work Gloves



Kinco® lined 100% natural rubber work gloves, fluorescent orange knit wrist cuff, wing thumb, liquid resistant. Made in China.

Item No.	Size	Weight	Price
4170L	Large	0.50 lbs.	\$9.95



E

E) Insulated Knit Liner



Chilly Grip H2O® double-layer insulated knit liner, PVC foam nitrile palm dip, extra grip for wet surfaces. Made in China.

Item No.	Size	Weight	Price
A320	M-L-XL	0.20 lbs.	\$8.95



F

F) Adult Double Ragg Mitt



Double thick, terry plush liner. Knit anatomically, elastic rib cuff. Premium Ragg wool outer shell.

Item No.	Size	Weight	Price
9988	M-L	0.20 lbs.	\$24.95

Quality Generations Trust

Men's Leather and Suede Gloves & Mitts

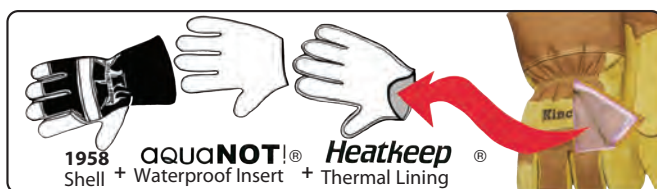

How does **Heatkeep®** Lining Compare?

Insulation Index*	Heatkeep® by Kinco	100
	Thermolite® by DuPont	82.5
	Thinsulate® by 3M	63.7
	Relative Warmth →	

*This chart was compiled by Kinco International, Inc. based upon results of samples of each of the materials that were tested with ASTM 1518-85 by Northwest Laboratories of Seattle, Inc.

A) **Genuine Grade A Deerskin Glove**

UN-LINED. Genuine Grade A Deerskin glove. Keystone thumb, heavy-duty stitching, elastic back for snug fit. Extremely comfortable. Made in China.

Item No.	Size	Weight	Price
PW90	M-L-XL	0.35 lbs.	\$34.95

HEATKEEP® LINED. Same as above. Den-Yar lining.

Item No.	Size	Weight	Price
PW90HK	M-L-XL	0.35 lbs.	\$38.95

B) **Full Grain Deerskin Mitten**

Full Grain Deerskin mitten. Suede deerskin, removable acrylic pile liner, 4" gauntlet, gathered elastic wrist.

Item No.	Size	Weight	Price
WM805T	S-M-L-XL	1.00 lb.	\$39.95

C) **Grain Cowhide Choppers Mitt**

Grain cowhide un-lined leather. 1 finger choppers mitt.

Item No.	Size	Weight	Price
44-522	L-XL	0.35 lbs.	\$18.95

D) **Grade A Pigskin Palm Work Gloves**

Kinco® Heatkeep® Insulated, tough Grade A pigskin palm work gloves for durability. Warm & tough, safety cuff, straight thumb, elastic wrist for snug fit. Made in China.

Item No.	Size	Weight	Price
1927	M-L-XL	0.40 lbs.	\$24.95
	2XL	0.40 lbs.	\$25.95

E) **Grade A Pigskin Palm Work Gloves**

Same as above - with knit wrist. Made in China.

Item No.	Size	Weight	Price
1927KW	M-L-XL	0.40 lbs.	\$24.95
	2XL	0.40 lbs.	\$25.95

F) **Suede Pigskin Palm Work Gloves**

Kinco® Heatkeep® thermal lined, suede pigskin palm work gloves. Brown duck fabric back, lined safety cuff. AquaNOT!® waterproof insert. Made in China.

Item No.	Size	Weight	Price
1958	M-L-XL	0.50 lbs.	\$25.95
	2XL	0.50 lbs.	\$26.95

G) **Suede Pigskin Palm Work Gloves**

Kinco® Heatkeep® thermal lined, suede pigskin palm work gloves. Brown duck fabric back, snug 100% polyester knit wrist to retain warmth. AquaNOT!® waterproof insert. Made in China.

Item No.	Size	Weight	Price
1958KWP	M-L-XL	0.50 lbs.	\$26.95
	2XL	0.50 lbs.	\$27.95



Men's Un-Insulated Gloves/Mitt Liners



A) Polypropylene Glove and Mitt Liner



Polypropylene glove and mitt liners-whisks away moisture, trapping it in the outer layer. Keeps you WARM & DRY, no matter how cold it gets! Made in U.S.A.

Item No.	Size	Weight	Price
9992	M-L	0.05 lbs.	\$12.95



B) Newberry Green Wool Glove Liner



Newberry green wool glove liner. Made in U.S.A.

Item No.	Size	Weight	Price
208G	L	0.15 lbs.	\$6.95



C) Newberry Green Wool Glove Liner



Newberry green wool glove liner. Made in U.S.A.

Item No.	Size	Weight	Price
MN	One Size Fits All	0.15 lbs.	\$6.95



D) Trigger Finger Mitt Liner



Trigger finger mitt liner, 70% wool, 30% nylon. Made in Canada.

Item No.	Size	Weight	Price
476095	L	0.90 lbs.	\$8.95



E) Mitt Liner

FoxRiver®

Provides an extra layer of warmth under wool or leather mittens. Basic chopper liner, wool acrylic blend insulator, rib cuff. Medium weight. Contents: 50% wool, 50% acrylic.

Item No.	Size	Weight	Price
9071	L	2.00 lbs.	\$12.95



F) Kinco® Un-Insulated Gloves



Kinco® un-insulated gloves, tough, grain pigskin leather palm for durability. Palm insulation for working comfort. Rubberized safety cuff, straight thumb, elastic wrist for snug fit. Made in China.

Item No.	Size	Weight	Price
1917M	M	0.50 lbs.	\$15.95
1917L	L	0.50 lbs.	\$15.95
1917XL	XL	0.50 lbs.	\$15.95



G) Kinco® Blue Sabre® Welding



Kinco® Blue Sabre® welding gloves. Durable Kevlar® thread, side split cow-hide. Made in China.

Item No.	Size	Weight	Price
200159	One Size Fits All	0.55 lbs.	\$19.95

Unisex Men's and Women's Hats & Caps

Fleece 2-In-1 Headwear



100% polyester fleece. 92% polyester/8% Spandex face mask with FastDry® technology to wick away sweat for comfort. Mask can be tucked up into hat when not in use. Carhartt® label sewn on front. Imported.

Item No.	Size	Weight	Price
A202-B06	One Size Fits All	0.20 lb.	\$21.95

Hunter Orange/Mossy Oak Breakup Country®



Force Helmet-Liner Mask



92% polyester/8% Spandex blend with fleeced interior for comfort and warmth. Carhartt Force® fabric with FastDry® technology wicks away sweat for comfort. Fights odor. Full-facial protection that extends below the neckline. Face mask pulls down below the chin when not needed. Flat-seam construction enhances comfort. Carhartt® logo printed on front. Carhartt Force® logo printed on back. Imported.

Item No.	Size	Weight	Price
A267	One Size Fits All	0.20 lb.	\$27.95



BLACK

Woodside Hat



100% acrylic waffle-knit fabric. Thinsulate™ Flex 40g insulation for warmth. Carhartt® label sewn on cuff. Made in the USA of US and imported parts.

Item No.	Size	Weight	Price
103265	One Size Fits All	0.20 lb.	\$21.95

103265-074 (Coal Heather)

103265-412 (Navy)



Unisex Acrylic Watch Hat



100% acrylic jersey knit. Logo label on front.

Item No.	Size	Weight	Price
A18	One Size Fits All	0.20 lb.	\$17.95

A18BRN (Carhartt Brown)

A18BLM (Bright Lime)

A18BOG (Bright Orange)

A18BLK (Black)

A18NVY (Navy)

A18DGR (Dark Green)



A18BRN



A18BLM

A18BOG

A18BLK

A18NVY

A18DGR

Unisex Men's and Women's Hats & Caps



Classic Rolled Crush Hat

This old classic is available in Green, Red, Blaze Orange and Black.

Item No.	Size	Weight	Price
CRUSH	M-L-XL	0.20 lb.	\$39.95



Labonville™ Hat



Made of tough green twill with heavy stitching, long lasting. Unique band adjustment system for added comfort. Unique side pocket with zipper for added convenience for storage. 6 ventilation holes for extra comfort. Embossed company logo. Machine washable and machine dryable.

Item No.	Size	Weight	Price
7661	One Size Fits All	0.18 lbs.	\$18.95



Akron Hat



100% acrylic rib-knit fabric. 100% polyester Sherpa lining. Carhartt® logo embroidered on front. Carhartt® label sewn on back. Imported.

Item No.	Size	Weight	Price
100774	One Size Fits All	0.45 lb.	\$24.99

100774-001 (Black)
100774-201 (Dark Brown)



Ear-Flap Cap FORCE



97% cotton canvas/3% Spandex fabric. 100% polyester insulation. Carhartt Force® sweatband fights odors and its FastDry® technology wicks away sweat for comfort. Structured medium-profile cap. Leatherette label sewn on front. Ear flaps tuck inside cap or can be flipped down for cold-weather protection. Imported.

Item No.	Size	Weight	Price
A199	M/L and L/XL	0.45 lb.	\$25.99

A199BRN (Carhartt Brown)



Mad Bomber Hat

Item No.	Description	Weight	Price
304N01	Black	0.45 lb.	\$42.95
304N02	Blue	0.45 lb.	\$42.95
304N03	White	0.45 lb.	\$42.95
305	Red	0.45 lb.	\$42.95

SIZES: Medium-7 Large-7¼ X Large-7½ XX Large-7¾

Men's Belts & Suspenders

Leather Belts With Cosmetic Stitching

MEN'S & WOMEN'S - Made with English bridle leather with light cosmetic stitching and solid brass snaps and buckles. Replaceable.

Item No.	Size	Weight	Price
1616	1½" Wide..... 32"-60" Even Sizes	0.45 lb.	\$45.95

Item No.	Size	Weight	Price
2617	1½" Wide..... 32"-60" Even Sizes	0.45 lb.	\$45.95



BROWN



BLACK



BROWN



BLACK



Leather Belts Without Cosmetic Stitching

MEN'S & WOMEN'S - Made with English bridle leather with light cosmetic stitching and solid brass snaps and buckles. Replaceable.

Item No.	Size	Weight	Price
1631	1½" Wide..... 32"-60" Even Sizes	0.45 lb.	\$45.95

Item No.	Size	Weight	Price
2632	1½" Wide..... 32"-60" Even Sizes	0.45 lb.	\$45.95

Dungaree Suspender

Two-inch heavy-duty elastic suspender. Premium leather, slotted button clasps. Metal strap-length adjusters. Carhartt logo debossed on leather back patch. Eight metal buttons and shanks included.

Item No.	Size	Weight	Price
45001	One Size Fits All.....	0.45 lb.	\$26.95

45001-NVY (Navy)

45001-RED (Red)



carhartt

NVY

RED



Utility Suspender

Two-inch heavy-duty elastic suspender straps. Heavy-duty metal clips. Metal strap-length adjusters. Carhartt logo debossed on leather back patch.

Item No.	Size	Weight	Price
45002	One Size Fits All.....	0.45 lb.	\$21.95

45002-BLK (Black)

45002-RED (Red)



carhartt

BLK

RED



Bachelor Buttons Back By Popular Demand!

EASY TO USE - Permanent. Simply mark the spot where button is to be placed and insert tack through inside of pants. Slip button over pointed end of the tack and tap lightly with hammer forcing the two parts tightly together.

Item No.	Description	Weight	Price
BB656	8 Buttons Per Bag	0.45 lb.	\$3.50



NOT FOR RESALE

Men's Water Shoes & Sneakers



Men's WAVE Outdoor Sport Water Shoes

Nylon upper outdoor sport water shoes. TPR Outsole.

NEW!

Item No.	Size	Weight	Price
M1185	7-13	.80 lbs.	\$14.99



Moab 2 Mid Waterproof Men's Performance Outdoor Hiker

MERRELL

Performance suede leather and mesh upper. Bellows, closed cell foam tongue keeps moisture and debris out. Protective rubber toe cap. Breathable mesh lining. Merrell M Select™ FIT.ECO+ blended EVA contoured footbed with added zonal arch and heel support. Molded nylon arch shank. Merrell air cushion in the heel absorbs shock and adds stability. EVA midsole for stability and comfort. Vibram® TC5+ sole. 5mm lug depth

Item No.	Size	Weight	Price
J06051	8-12, 13-14	2.40 lbs.	\$124.95



6'' Waterproof Carbon Composite Toe Hiker 4 x 4

CAROLINA
Built For Work.

Dark brown leather upper with light brown mesh. Abrasion resistant toe. Carbon composite fiber toe cap. Waterproof SCUBALINER™. Pillow Cushion™ insole. Removable AG7™ polyurethane footbed. EVA midsole. Electrical Hazard Rated. Non-metallic shank. Cement construction. 4x4 rubber outsole.

Item No.	Size	Weight	Price
CA4525	8-12, 13-14	1.50 lbs.	\$134.95



Men's After Burn Memory Fit

SKECHERS

Smooth leather upper. Lightly textured durable synthetic overlays. Mesh fabric front and side panels for cooling effect. Lace up athletic sporty training sneaker design. Stitching accents. Reinforced synthetic overlays at toe and heel. Perforation detail at front and sides. Side S logo. Lace up front with metal top eyelet. Padded collar and tongue. Soft fabric shoe lining. Memory Foam full length cushioned comfort insole. Articulate-Lyte shock absorbing supportive flexible midsole. Flexible rubber high traction outsole. 1½ inch built in heel.

Item No.	Size	Weight	Price
50125	8-12, 13-14	2.40 lbs.	\$69.95

NOT FOR RESALE

Men's Insoles & Boots

Waterproof 10" Pull On Boot

Brown oil tanned leather and suede. Goodyear welt construction with Carhartt® rubber outsole. FastDry® technology wicks away sweat. PU strobel pad with Insite® technology footbed. Storm Defender® waterproof breathable membrane. Safety Toe ASTM F2413-18 EH. Imported.

Item No.	Size	Weight	Price
CMP1453	8-12, 13-14	6.00 lbs.	\$179.95

NEW!



Waterproof Insulated 10" Pac Boot

Brown oil tanned leather upper with black PU coated abrasion resistant leather. Cement constructed Carhartt® rubber outsole. Foam cushion insole with TPU arch support and EVA custom fit removable insert. TPU heel guard with achilles flex joint. Molded rubber toe bumper. Storm Defender® waterproof breathable membrane and 1000 LiteFire® insulation. Safety Toe ASTM F2413-18 EH. Imported.

Item No.	Size	Weight	Price
CMC1259	8-12, 13-14	6.00 lbs.	\$239.95

NEW!



Anti-Fatigue Technology Insole

Anti-Fatigue Technology utilizes a unique inverted cone design for lightweight, resilient support, superior shock absorption and energy return. Ortholite® top layer provides premium comfort and moisture management. Anatomically contoured footbed cradles the foot to provide maximum comfort and support. The dynamic arch design adapts to all foot shapes for maximum support and comfort.

Item No.	Size	Weight	Price
91621	M-L-XL	0.50 lbs.	\$32.95



8" Composite Safety Toe Waterproof Insulated Boot

Premium waterproof leather with waterproof membrane for dry feet. Molded Timberland PRO® rubber toe protector for increased abrasion resistance and durability. Composite safety toe shaped on TITAN® last for non-metallic protection and a superior fit. Efficient flame-laminated Thermolite® 600g insulation for warmth without bulk. Combination three-quarter Goodyear® welt-cement heel construction. Rigid external heel cup for lateral stability. Unique fingerpull pull-on feature for ease of entry. Padded top collar. Fiberglass shank for structural support. Dual-density dynamic anti-fatigue technology absorbs shock and returns energy at key zones of the foot. Dual-density thermal plastic urethane (TPU) outsole features deep lugs for traction and is slip-, oil- and abrasion-resistant. Outsole features a low temperature formulation to maximize traction on cold surfaces.

Item No.	Size	Weight	Price
89628	Men's: 8-12, 13-14 - Wide Width	5.50 lbs.	\$229.95



8" Composite Toe Waterproof Non-Insulated Work Boot

ANSI/ASTM I75 & C75 Approved. Men's Timberland 8" Pro Boondock composite toe waterproof work boot. Premium waterproof leather with waterproof membrane. Molded Timberland Pro Rubber toe protector for increased abrasion resistance and durability. Abrasion resistant rubber double toe and Ever-Guard leather heel. Unique "Fingerpull" pull-on for ease of entry. Composite safety toe shaped on Titan® XL last for non-metallic protection and a superior fit. Rigid external heel cup for lateral stability. Mesh lining with antimicrobial treatment for odor control. Dual-density polyurethane and thermal plastic urethane outsole. Fiberglass shank for structural support. Outsole features: deep lugs for traction, slip, abrasion and oil-resistant sole. Dual-purpose top hardware for instant lacing customization. Electrical hazard rated.

Item No.	Size	Weight	Price
92671	Men's: 8-12, 13-14 - Wide Width	6.50 lbs.	\$224.95



NOT FOR RESALE

Men's Timberland® Boots



9" Composite Safety Toe Waterproof Insulated Boot



Upper is crafted from premium waterproof leather and Ever-Guard™ leather with waterproof membrane for abrasion resistance and dry feet. Composite safety toe shaped on TITAN® last for lightweight protection. Goodyear welt construction and leather welt offers a durable, heat-resistant mechanical bond. Efficient flame-laminated Thermolite® 400g insulation for warmth without bulk. Mesh lining with antimicrobial treatment for odor control. Exclusive Independent Suspension Network™ system for superior control, support and agility. Vibram® outsole for durability and traction. Dual-density Anti-Fatigue Technology absorbs shock and returns energy at key zones of the foot. Steel shank for structural support.

Item No.	Size	Weight	Price
89656	Men's: 8-12, 13-14 - Wide Width	5.50 lbs.	\$254.95



8" Steel Safety Toe Waterproof Insulated Boot



Seam-sealed waterproof leather uppers for durability and dry, comfortable feet. Steel safety toe for protection. Direct-inject construction for durability. Padded top collar for comfort. Lightweight blown-thermal plastic midsole for flexibility and cushioning. Mesh lining with antimicrobial treatment for odor control. Nylon shock-diffusion plate for support and torsional rigidity. Thermolite® 400g insulation. Open-cell polyurethane footbed with antimicrobial treatment for breathable comfort and odor control. Timberland PRO® oil-resistant, non-marking rubber outsole features rubber lugs for durable traction.

Item No.	Size	Weight	Price
26002	Men's: 8-12, 13-14 - Wide Width	5.50 lbs.	\$144.95



6" Composite Safety Toe Waterproof Insulated Boot



Premium waterproof leather with waterproof membrane for dry feet. Molded Timberland PRO® rubber toe protector for increased abrasion resistance and durability. Composite safety toe shaped on TITAN® last for non-metallic protection and a superior fit. Efficient flame-laminated Thermolite® 400g insulation for warmth without bulk. Combination three-quarter Goodyear® welt-cement heel construction. Rigid external heel cup for lateral stability. Unique fingerpull pull-on feature for ease of entry. Padded top collar. Fiberglass shank for structural support. Dual-density dynamic anti-fatigue technology absorbs shock and returns energy at key zones of the foot. Dual-density thermal plastic urethane (TPU) outsole features deep lugs for traction and is slip-, oil- and abrasion-resistant. Outsole features a low temperature formulation to maximize traction on cold surfaces.

Item No.	Size	Weight	Price
92641	Men's: 8-12, 13-14 - Wide Width	5.50 lbs.	\$194.95



6" Hypercharge Composite Toe Work Boot



Specially-treated leather that provides outstanding abrasion resistance. High-wear areas are reinforced with Ever-Guard™ leather to enhance durability in rugged worksite conditions. Water-impermeable membrane keeps feet drier and delivers superior waterproof protection. Also provides blood-borne pathogen protection. Composite safety toe with CarbonShield Technology meets I/75 and C/75 impact compression and ASTM F2412-11 and F2413-11 safety standards. Mesh linings with antimicrobial treatment for odor control. Contoured shock diffusion plates. Stable Stride stability platform. Dynamic anti-fatigue technology footbeds absorb shock and returns energy at key zones of the foot for all-day comfort. Flat Timberland PRO rubber outsoles are non-marking, slip-, oil- and abrasion-resistant and heat-resistant up to 572 degrees Fahrenheit using EN/ISO 20344:2004 (300C).

Item No.	Size	Weight	Price
TB0A1Q54	Men's: 8-12, 13-14 - Wide Width	5.50 lbs.	\$164.95

NOT FOR RESALE

Men's Carolina® Boots

8" Waterproof Insulated Composite Toe Work Boot

Carolina MAX

Snowplow WP Saline Resistant leather upper. Composite safety toe cap. Molded rubber abrasion toe. Waterproof SCUBALINER™. 800 grams of Thinsulate™ insulation. Mesh lining. OVERTIME Comfort system. Electrical hazard rate. Non-metallic shank. Heel stabilizer. ¾ welt & cement construction. High rebound EVA midsole. Oil resisting heavy duty rubber outsole with "ICE" toe & heel.

Item No.	Size	Weight	Price
CA2562	Men's: 8-12, 13-14		
	Width: EE Wide	6.00 lbs.	\$239.95



8" Waterproof Insulated Steel Toe Logger

CAROLINA
Built For Work.

Black Full Grain leather upper. Steel safety toe cap. Waterproof SCUBALINER™. Taibrelle lined. 600 grams of Thinsulate™ insulation. Pillow Cushion™ footbed. Electrical hazard rated. Triple-rib steel shank. Welt construction. Oil resisting one-piece rubber lug outsole.

Item No.	Size	Weight	Price
CA5823	Men's: 8-12, 13-14		
	Width: EE Wide	5.50 lbs.	\$179.95



8" Insulated Basic Nubuck Leather Boot

CAROLINA
Built For Work.

Wheat Nubuck upper leather. 200 gram Thinsulate™ lined. Waterproof throughout. Oil resistant rubber soles.

Item No.	Size	Weight	Price
CA7145	Men's: 8-12, 13-14		
	Width: EE Wide	4.00 lbs.	\$124.95

*Leather uppers made of genuine Nubuck.
Oil-resistant outsoles for added protection.
Mildly insulated and fully waterproof.*

Thinsulate
INSULATION

EH
ELECTRICAL
HAZARD



NOT FOR RESALE

Men's Carolina® Boots



NEW!

9" Waterproof Insulated Composite Toe Logger



Dusty Wheat leather upper. Composite safety toe cap. Waterproof SCUBALINER™. 400 grams of Thinsulate™ insulation. Taibrelle and mesh lining. OVERTIME Comfort System footbed. Electrical Hazard Rated. Triple-rib steel shank. Leather welt construction. Vibram® 261K one-piece rubber lug outsole.

Item No.	Size	Weight	Price
CA9834	2E: 8-12, 13, 14	5.50 lbs.	\$229.95



NEW!

8" Waterproof Insulated Logger



Copper Crazy Horse leather upper. Steel Safety Toe Cap. Waterproof SCUBALINER™. Taibrelle lined. 600 grams of Thinsulate™ insulation. Pillow Cushion™ footbed. Electrical Hazard Rated. Triple-rib steel shank. Welt construction. Oil resisting one-piece rubber lug outsole.

Item No.	Size	Weight	Price
CA5821	2E: 8-12, 13, 14	5.50 lbs.	\$179.95



NEW!

8" Waterproof Uninsulated Logger



Copper Crazy Horse leather upper. Steel Safety Toe Cap. Waterproof SCUBALINER™. Taibrelle lined. Pillow Cushion™ footbed. Electrical Hazard Rated. Triple-rib steel shank. Welt construction. Oil resisting one-piece rubber lug outsole.

Item No.	Size	Weight	Price
CA9821	2E: 8-12, 13, 14	5.50 lbs.	\$169.95



NEW!

8" Insulated Carbon Composite Toe Waterproof Work Boot



Cowboy Teak leather upper. Carbon Composite Safety Toe. 440 grams Thinsulate™ X-Static Odor Resistant Insulation Mesh Lining. EVA Midsole. Waterproof SCUBALINER™. Removable AG8 Polyurethane Dual Density Footbed. Electrical Hazard Rated. Non-metallic shank. Cement construction. Oil and slip resisting rubber outsole.

Item No.	Size	Weight	Price
CA5547	2E: 8-12, 13, 14	5.00 lbs.	\$189.95

NOT FOR RESALE

Men's Chippewa® Boots

9" Waterproof Insulated Steel Toe Super Logger

Bay Apache waterproof leather. Goodyear® leather storm welt construction. Chip-A-Tex® waterproof bootie. Ruby Dri-Lex® 2000 lining. Triple ribbed steel shank. Vibram® Tacoma Yellow Plug Logger outsole. 4 Iron Rubber/6 Iron Robus combination midsole. Antique brass non-tarnishable hardware. Heavy duty wax Sta-Tied laces. Texon® 460 waterproof insole. Removable cushion orthotic. 400 Gram Thinsulate™ Ultra insulation. ASTM F2413-05 steel toe.

Item No.	Size	Weight	Price
59405	Men's: 8-12, 13-14		
	Width: EEE Wide	7.00 lbs.	\$254.95



Thinsulate® Ultra
THERMAL INSULATION



8" Black Waterproof Insulated Steel Toe Logger

Black oiled waterproof leather. Goodyear® leather welt construction. Chip-A-Tex® waterproof bootie. Brushed Ruby Nylex lining. Steel shank. Vibram® Tacoma Yellow Plug Logger outsole. 4 Iron Rubber/5 Iron Robus combination midsole. Non-tarnishable brass hardware. Heavy duty wax Sta-Tied laces. Texon® insole. Removable cushion orthotic 400 Gram Thinsulate™ Ultra insulation. ASTM F2413-05 steel toe. ASTM Electrical Hazard.

Item No.	Size	Weight	Price
73050	Men's: 8-12, 13-14		
	Width: XW	7.00 lbs.	\$259.95



Thinsulate® Ultra
THERMAL INSULATION



8" Birkhead Waterproof Insulated Steel Toe Work Boot

Golden brown leather exterior has a Chip-A-Tex® waterproof membrane system that's breathable. Water is locked out of the boot by the membrane shield but air passes through from the foot for maximum comfort. Flexwelt® insoles allow for a comfortable and flexible fit and a steel shank for stability. Steel toe exceeds ASTM F2413-11 and ASTM electrical hazard rated safety standards. 400 grams of 3M Thinsulate™ Ultra. Interior layer is lightweight, breathable and moisture-resistant. Rubber outsole guarantees maximum traction on wet or dry surfaces and various terrain so you can confidently step into any job.

Item No.	Size	Weight	Price
55069	Men's: 8-12, 13-14		
	Wide Width	7.20 lbs.	\$219.95



NOT FOR RESALE

Men's Keen® Boots



Men's Utility Pittsburgh 6'' Soft Toe Boot



90 degree heel. KEEN Key-Tech™ full length TPU interlock torsional plate. KEEN.DRY™ waterproof breathable membrane. Locking metal hooks and lacing eyelets. Meets or exceeds ASTM F2892-11 EH Standards. Reflective webbing for additional safety. Soft toe. Waterproof Nubuck leather upper. Oil and slip resistant non-marking outsole. Dual density compression molded EVA and PU midsole. Removable metatological dual density EVA footbed.

Item No.	Size	Weight	Price
1009709	8-12, 13-14	4.80 lbs.	\$194.95



Men's Utility Pittsburgh 6'' Steel Toe Bison



Contoured heel lock. Dry-Lex™ footwear lining with hydrophobic/hydrophilic 2-zone comfort technology. Dual density compression molded EVA and PU midsole. EVA heel cushioning insert. KEEN Key-Tech™ full length TPU interlocking torsion plate. KEEN.DRY™ waterproof breathable membrane. Left and right asymmetrical steel toes. Locking metal hooks and lacing eyelets. Oil and slip resistant non-marking rubber outsole. Reflective webbing for additional safety. Removable metatological dual density EVA footbed. Waterproof Nubuck upper.

Item No.	Size	Weight	Price
1007024	8-12, 13-14	5.20 lbs.	\$199.95



Men's Utility Lansing Safety Toe Mid-Hiker



Water-resistant leather and mesh uppers. Ventilated mesh construction allows airflow. One pull lace capture Ghillie Lacing System for a secure fit. Contoured heel lock for adjustable ankle support. Reflective webbing for increased safety. Finger loops for easy on/off. KEEN.PROTECT™ patented toe protection toe bumpers for ultimate protection and increased durability. Lined with moisture wicking mesh linings and KEEN.DRY™ waterproof membrane for complete weatherproofing and all-season comfort. Removable metatological dual density EVA footbed provides excellent arch support and cushions every step for all-day comfort. Dual density compression molded EVA midsole provides shock absorption and energy return. Nylon torsional stability shank for rigidity and lateral support. Long wearing oil and slip-resistant non-marking rubber outsoles.

Item No.	Size	Weight	Price
1018079	8-12, 13-14	4.40 lbs.	\$149.95



Men's Davenport 6'' Insulated Composite Toe Boot



Cleansport NXT for natural odor protection. Left and right asymmetrical composite toes and 100% non-metallic construction. TPU shank for mid-foot support. 400g KEEN warm insulation. Oil- and slip-resistant non-marking rubber outsole. Removable, metatological dual-density EVA footbed. Waterproof leather upper and moisture-wicking textile lining. PU midsole for long-lasting comfort.

Item No.	Size	Weight	Price
1017804	8-12, 13-14	5.00 lbs.	\$209.95

NOT FOR RESALE

Men's NEXGRIP Boots



NEW!

A NEW WAY TO OVERCOME WINTER

NEXGRIP is a Quebec based family company who brought on the market the Cleat System at the heel combined with Nonslip Technology at the forefoot for boots that will allow you to overcome our winters.



NEW AND UNIQUE SOLE DESIGN!

A combination of the following:

1. Retractable cleat system at the heel
2. Anti-Slip rubber at the forefront

Ice Victor

The Victor is a rugged boot that includes Repel leather upper to allow water to easily roll off its surface. The boot has a waterproof membrane and is temperature rated to -30°. There is a medial size zipper for easy on/off and a removable wool blend lined insole. The boot is also equipped with an anti-slip compound in the forefoot and an easy to flip over retractable stainless steel cleat in the heel for traction in icy or snowy conditions.

Item No.	Size	Weight	Price
A2020LI	Men's Whole Sizes: 8-14	2.00 lb.	\$149.99
A4E202	Men's Whole Sizes: 8-14		
	4E Width	2.00 lb.	\$149.99



OLIVE/BLACK

Ice Jacob

The Jacob is the perfect boot for that customer looking for a winter ready boot that is very easy to slip on the Velcro front closure and medial side zip. The boot is also waterproof and is rated to -30°. Stretchy upper material for expandable fit. Uniquely, the Jacob is also equipped with an anti-slip compound in the forefoot and an easy to flip over retractable stainless steel cleat in the heel for traction in icy and snowy conditions.

Item No.	Size	Weight	Price
A235	Men's Whole Sizes: 8-14	2.00 lb.	\$148.99
A4E235	Men's Whole Sizes: 8-14		
	4E Width	2.00 lb.	\$148.99



BLACK

Accessories

Item No.	Description	Weight	Price
L9001STA	Crampon - 1 Stainless Steel	0.1 lb.	\$3.50
9005VISSTA	Screw - 1 Stainless Steel	0.1 lb.	\$1.25
9005T00	Tool - 1 Stainless Steel	0.1 lb.	\$1.95
L9009STA	Kit (2 Stainless Cleats, 8 Screws, 1 Tool)	0.1 lb.	\$17.95

Men's Pac Boots



9" Kamik® Pedigree 2 Safety Toe Work Boot



Seam-sealed waterproof genuine suede upper. Leather is from a tannery rated gold for its water, energy and waste management practices. 8 mm Zylex® removable liner (97% recycled content). Moisture-wicking lining. Safety toe. Waterproof and lightweight synthetic Rubber^{He} shell. PRIME lightweight synthetic Rubber^{He} outsole. Flexible in all temperatures for a better grip in snow. Made in USA with foreign and Canadian components. Comfort zone -40°F.

Item No.	Size	Weight	Price
WK0063	Men's Whole Sizes: 8-14	4.70 lbs.	\$149.95

Comfort Zone to -40°F



10" Ice King Insulated Boot



Full-grain leather upper is water resistant. Hand-laid premium rubber bottom with abrasion resistant toe cap is 100% waterproof. 400g Thinsulate™ Ultra + Foam Insulation wraps the foot for added warmth. Removable poly foam liner with 6mm felt underfoot provides cushion and warmth for all day comfort. 8mm felt midsole for added insulation underfoot that won't compress over time. Back pull tab and open-wide lacing for easy on/off. Comfort zone -70°F to 30°F.

Item No.	Size	Weight	Price
600014	Men's Whole Sizes: 8-14	6.60 lbs.	\$203.95

Comfort Zone to -70°F



TUNDRA

Color: Black and Gray

14" 400 Gram Thermolite® Nylon Top Pac



Rugged 800 Denier nylon upper. All-rubber hand-laid bottom. Shock-absorbing molded rubber midsole. Long-wearing, molded rubber ALPHA GBX lug outsole for traction. Removable liner two layers of 3/8" polymeric foam (total foam thickness 3/4"). Soft, moisture wicking brushed nylon next to the foot. Liner reinforced with durable non-woven fabric at heel and sole. 8mm felt insulating insole. Drawcord top-cuff with ball-cord lock closure. RANGER heel kick off for easy boot removal. Steel shank for additional support. D-Ring instep cinch system.

Item No.	Size	Weight	Price
RP115	Men's Whole Sizes: 8-14	7.55 lbs.	\$79.95

Comfort Zone to -65°F



Color: Black

10" Pingo Waterproof Oiled-Suede Leather Upper



100% waterproof. Oiled-suede leather upper offers flexible protection. 3/4" removable foam liner with Thermolite® insulated foot for added warmth. TPR shell with stabilization ring for durability, long wear. Molded ClawMax outsole for added traction. Steel shank to help support the arch. Rust-proof speed laces. Molded-in heel kick for quick boot removal.

Item No.	Size	Weight	Price
A487	Men's Whole Sizes: 8-14	4.00 lbs.	\$89.95

Comfort Zone to -50°F

NOT FOR RESALE

Men's Sorel™ Pac Boots and Liners

Men's 14" Glacier™ XT

The XT collection has all the protective benefits of the original plus a new Omni-Heat™ reflective lining added to the inner boot liner. The XT offers only the best for the most extreme conditions.



Durable water and wind resistant PU coated synthetic textile upper. Drawstring with Barrell Lock closure. Removable 13mm ThermoPlus® felt inner boot with Omni-Heat™ reflective lining. 2.5mm bonded felt frost plug. Removable 13mm SOREL meltdown midsole. Handcrafted waterproof vulcanized rubber shell with SOREL Aero-Trac non loading outsole.



Item No.	Size	Weight	Price
NM2130	Men's Whole Sizes: 9-13	5.00 lbs.	\$164.95

Glacier™ XT 13mm ThermoPlus™ Omni-Heat Reflective Replacement Liner



Offers a breathable, no-sweat technology that keeps body heat in and keeps the freezing weather out.



Item No.	Size	Weight	Price
NM2140	Women's Whole Sizes: 7-11	1.00 lb.	\$46.95

10" Premium™ T Boot



Seam-sealed waterproof construction. Waterproof leather upper. Removable 9mm washable recycled felt inner boot. Waterproof vulcanized rubber shell. Shaft Height: 9.5 in./24 cm.



Color:
Tobacco

Item No.	Size	Weight	Price
NM1561	Men's Whole Sizes: 8-14	5.00 lbs.	\$154.95

Men's Caribou 9mm Thermoplus® Boot Liner



Reinforced seams and heel area for exceptional durability. Two-layer construction. Wicking polypropylene pulls moisture away from foot. Insulative blend of poly-propylene and recycled polyester traps warm air. Stretch front shaft ensures comfortable fit and seals cold air out.



Item No.	Size	Weight	Price
NM8001	Men's Whole Sizes: 8-14	1.00 lb.	\$39.95

NOT FOR RESALE

Men's Rubber Boots & Liners



12" Insulated Rubber Steel Toe Boot



Premium, long-wearing commercial grade rubber with safety yellow trim. Insulated with Poly Foam Insulation to ankle only. 100% waterproof. Tough, comfortable fabric linings for easy on and off. Steel toe. Cushion insoles reduce fatigue for all-day comfort. Ultra composite shanks reinforce construction and support the feet.

Item No.	Size	Weight	Price
6145	Men's Whole Sizes: 8-14	4.00 lbs.	\$124.95



12" Insulated Rubber Soft Toe Boot



Hand-laid premium ZXT Rubber for durable, waterproof protection. ZXT Rubber is ozone, abrasion and tear resistant with added tensile strength. 9mm wool felt midsole and polymeric foam insulation for warmth around the foot. Multi-layer rubber on the toe and heel plus a double-layer, ribbed vamp for added durability and support. Ankle Fit locks the heel in place and lacing can be adjusted for a comfortable, secure fit. Comfort zone -20°F to 50°F.

Item No.	Size	Weight	Price
260040	Men's Whole Sizes: 8-14	4.90 lbs.	\$109.95



18" Alphaburly™ Pro Insulated Rubber Boot



Hand-laid premium rubber over a 3.5mm neoprene core for flexible, waterproof, scent-free comfort. Embossed liner increases air circulation inside the boot, wicks moisture and is quick drying. Active Fit with adjustable neoprene gusset for easy on/off and a secure, comfortable fit on foot. 1000G Thinsulate™ Ultra Insulation for warmth. Multi-layer rubber on the toe and heel plus a double-layer vamp for added durability and support. Comfort zone -60°F to 30°F.

Item No.	Size	Weight	Price
376030	Men's Whole Sizes: 8-14	5.50 lbs.	\$204.95



Kamik® Workday 2 Boot



Lightweight and protective rubber boots for demanding winter work. Flexible RubberHee uppers. Lighter than rubber. 100% waterproof. Resistant to oil, acid, and a variety of other chemicals. Adjustable nylon collars - lock out the elements. Protective steel toes - meet or exceed CSA Grade 1 standards. 2-layer Thermal Guard liners - moisture wicking, locks in body heat. Lightweight, non-marking Explorer outsoles.

Item No.	Size	Weight	Price
B20162BLK	Men's Whole Sizes: 8-14	4.00 lbs.	\$68.95
	SOFT TOE		
BK0131BLK	Men's Whole Sizes: 8-14	4.00 lbs.	\$79.95
	STEEL TOE		



Kamik® Insulated Rubber Boot Liner



Liner constructed of three layers: Layer 1 - 2mm polypropylene wicks moisture away from the foot. Layer 2 - 5mm black polyester felt traps body heat keeping foot warm. Layer 3 - 1mm thermal foil deflects cold air and allows moisture to escape. Reinforced seams and heel guard offer excellent durability. Easily removable for quick overnight drying. Made of 97% recycled material and 3% other materials.

Item No.	Size	Weight	Price
XK0016	Men's Whole Sizes: 8-14	1.00 lbs.	\$24.95

NOT FOR RESALE

Boot Accessories & Gaiters



IMPACTO® STRIDE®

Aggressive Ice Traction • Superior Grip and Stability

- Full boot protection designed for a natural stride in all conditions.
- Multi-directional traction plates bite into ice and snow.
- Deep toe and heel pockets are designed to fit over steel toe footwear.
- Easy on/off, fits securely to your shoes or boots.
- Made of proprietary Thermo Plastic Elastomer (TPE) that stretches to perform in the harshest climates.
- Tested to remain flexible to -45°F.
- Made in Canada

NEW!



Item No.	Size	Weight	Price
STRIDE20	Women's: S (5-8) Men's: S (4-7).....	1.15 lbs.	\$32.95
STRIDE30	Women's: M (8½-12) Men's: M (7½-10).....	1.15 lbs.	\$32.95
STRIDE40	Men's: L (10½-13).....	1.15 lbs.	\$32.95
STRIDE50	Men's: XL (13½-16)	1.15 lbs.	\$32.95



Glacier Chains

Easy-On and Easy-Off design. Comfortable for extended use. Durable elastic rubber keeps them snug and fitting. Great for ice fishing, camping, parking lot attendants, snow operators, construction and much, much more. Made in China.

Item No.	Size	Weight	Price
GSC	Women's: M (6½-9½), L (10-12), XL (12-Up)	0.85 lbs.	\$32.95
	Men's: M (5½-8), L (8½-12), XL (11-13)	0.85 lbs.	\$32.95



Boot Saver

A permanent solution to the premature wear of safety footwear. Easy to apply - will not mark floors. Available in black or brown.

Protectors bonding:

1. Trace outline of Boot Saver directly on the boot.
2. The area outlined on the boot must be clean, dry and free of oil.
3. Roughly sand area outlined and inside of Boot Saver.
4. Generously apply adhesive (included) to both surfaces to be bonded.
5. Let dry for 15 minutes and repeat step #4.
6. Press together immediately and apply pressure.
7. Allow 12 hours for bonding.

Item No.	Weight	Price
BOOTSAYER	0.10 lbs.	\$12.95

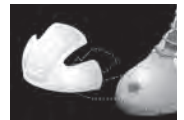

Waterproof Leather Conditioner

The Heart and Soul of Your Leather Products. Waterproof leather conditioner recommended for use on leather boots, leather gloves, motorcycle jackets and chaps, horse tack, wallets. Approximately 35 applications per container if applied with brush or rag.

Item No.	Weight	Price
GREASE	0.60 oz.	\$7.95



16" Labonville™ Gaiters



Made with tough 1,000 Denier black cordura nylon, with H.D. 1" nylon webbing boot attachment on bottom to keep gaiters snug on sole, and new bottom lace hook to keep gaiter attached to bottom of the boots. H.D. brass zipper with snapping flap for extra durability.

Item No.	Size	Weight	Price
G150	One Size Fits All	0.95 lbs.	\$79.95

FITTING: 1. PLACE STRAP UNDER BOOT. 2. SNAP BOTTOM SNAP. 3. HOLD TOP, ZIP DOWN AND LOCK.



NOT FOR RESALE

Boot Accessories



Shoe & Boot Dryer

The Original PEET Dryer provides safe, silent and energy-efficient operation so that you can leave it plugged in all the time, 24 hours a day, 7 days a week. It uses convection technology to push slightly warmed air through our specially designed Air Chambers and Dry Ports to quickly and quietly dry your footwear or gear. The Original PEET Dryer is ideal for drying shoes, boots and athletic and hunting footwear, as well as your outdoor gear. This product is proudly made in the USA.



Item No.	Weight	Price
M97-SF	2.9 lbs.	\$52.95



Felt Innersoles

Felt Innersoles with foam center, fits all our logger boots - order by size.

Item No.	Size	Weight	Price
M711	Whole Sizes: 8-14	0.50 lbs.	\$6.95

Wolverine® Boot Laces



Item No.	Description	Weight	Price
69419	72" - Brown	0.5 lbs.	\$2.50
69418	63" - Brown	0.5 lbs.	\$2.50
69417	54" - Brown	0.5 lbs.	\$2.50
69416	45" - Brown	0.5 lbs.	\$2.50



Item No.	Description	Weight	Price
69415	72" - Black.....	0.5 lbs.	\$2.50
69414	63" - Black.....	0.5 lbs.	\$2.50
69413	54" - Black.....	0.5 lbs.	\$2.50
69412	45" - Black.....	0.5 lbs.	\$2.50



Item No.	Description	Weight	Price
69411	72" - Gold	0.5 lbs.	\$2.50
69410	63" - Gold	0.5 lbs.	\$2.50
69409	54" - Gold	0.5 lbs.	\$2.50
69408	45" - Gold	0.5 lbs.	\$2.50



Chippewa® Boot Laces



Item No.	Description	Weight	Price
4LAC140	72" - Black.....	0.5 lbs.	\$6.50
4LAC141	72" - Brown	0.5 lbs.	\$6.50



Shoe Goo

Clear repairs holes, tears and worn spots on shoes, boots, rubber, leather, vinyl and canvas articles.

Item No.	Weight	Price
82049	3.70 oz.	\$8.95

NOT FOR RESALE

Snowshoes & Pack Baskets

NEOPRENE DECKING SNOWSHOE WITH PATENTED PIVOTING SYSTEM ON ALUMINUM FRAMES

Mountain Expert

FABRICATION:

- **Frame:** Aluminum $\frac{5}{8}$ " 6061-T6, anodized, curved rear end
- **Decking:** Hypalon
- **Axle:** Stainless steel rod
- **Cramps:** Stainless steel claw ($1\frac{1}{2}$ ") and heel (1")
- **Binding:** TPR + triple ratchet buckle system with circle action connected to toe stopper

Item No.	Description	Weight	Price
ME1036	10 x 36	7.45 lbs.	\$299.95
ME930	9 x 30	6.55 lbs.	\$299.95



Mountain Pro

FABRICATION:

- **Frame:** Aluminum $\frac{5}{8}$ " 6061-T6, red, curved rear end
- **Decking:** TPR (thermo plastic rubber)
- **Axle:** Rubber band
- **Cramps:** Aluminum (claw and heel)
- **Binding:** TPR + double ratchet buckle system

Item No.	Description	Weight	Price
MP1036	10 x 36	6.95 lbs.	\$209.95
MP930	9 x 30	6.00 lbs.	\$184.95
MP828	8 x 28	5.55 lbs.	\$184.95



RECOMMENDED SNOWSHOER WEIGHT:

	10 x 36 in.	9 x 30 in.	8 x 28 in.
• Powder snow or trail breaker:	125 - 167 lbs.	100 - 133 lbs.	75 - 100 lbs.
• Dry snow or trail:	167 - 208 lbs.	133 - 167 lbs.	100 - 125 lbs.
• Melted snow or packed trail:	208 - 250 lbs.	167 - 200 lbs.	125 - 150 lbs.



22" Jumbo Classic Pack Basket

Black or Forest Green Harness. 1" Weave.

Item No.	Size	Weight	Price
22JB	17" x 14" x 22"	6.00 lbs.	\$89.00



24" Classic Pack Basket

Black or Forest Green Harness. 1" Weave.

Item No.	Size	Weight	Price
24SB	15" x 12" x 24"	6.00 lbs.	\$87.00



Replaceable Harness

Comes with a 2" replaceable buckle. Black or Forest Green.

Item No.	Description	Weight	Price
RH-B	Black Harness	0.50 lbs.	\$16.00
RH-G	Forest Green Harness	0.50 lbs.	\$16.00



Measuring Supplies



Tape Measures & Accessories

Item No.	Description	Weight	Price
950RN	Pro-tape 50' w/belt clip self winding with release nail, Refill No. 965RN Feet & inches on both sides of tape.....	1.30 lbs.	\$63.95
	New Nylon Coated Clad Steel Blade		
965RN	50' Refill with release nail for 950RN tape	0.35 lbs.	\$28.95
	New Nylon Coated Clad Steel Blade		
950C	Measure length & diameter. Pro-tape 50' w/belt clip, self winding. Feet & inches on one side, diameter on other	1.30 lbs.	\$68.95
45219	50' Refill for #950C tape. Feet & inches on one side, diameter on other.....	0.35 lbs.	\$29.95
963RN	Tape release nail fits end of all tapes	0.10 lbs.	\$8.95
68L	Dymax strip with loop handle (no numbers or nail)	0.10 lbs.	\$6.95
68LR	Release nail with Dymax repair end	0.10 lbs.	\$9.95
69825	Rivets to repair end of tapes (bag of 10)	0.02 lbs.	\$.95



Log Rules

Item No.	Description	Weight	Price
951LRBTIS	International Log Scale Rules with brass tip & side measurement	0.80 lbs.	\$24.95

Quality Generations Trust

Marking Supplies



Flagging

Item No.	Description	Weight	Price
FLAGGING	1 3/16" x 300 ft. Heavy duty "Glo" flagging-orange, pink and blue - Longer Rolls - 1 ROLL	0.70 lbs.	\$3.60
	1 BOX OF 11.....	2.00 lbs.	\$39.60



Tree Marking Paint

Item No.	Description	Weight	Price
690	Red fluorescent tree marking paint, 12 oz. aerosol can, each	1.05 lbs.	\$12.95
692	Orange fluorescent tree marking paint, 12 oz. aerosol can, each	1.05 lbs.	\$12.95
650	Blue regular tree marking paint, 12 oz. aerosol can, each	1.05 lbs.	\$10.95



Lumber Crayons & Holder

Item No.	Description	Weight	Price
295363	OREGON® Yellow lumber marking crayons - 12 ea. box	0.70 lbs.	\$10.95
365 1/2	Soft Graphite lumber marking crayons - 12 ea. box.....	0.70 lbs.	\$12.95
520	Red lumber marking crayons - 12 ea. box	0.70 lbs.	\$12.95
520 1/2	Soft Red lumber marking crayons - 12 ea. box	0.70 lbs.	\$12.95
521	Blue lumber crayons - 12 ea. box	0.70 lbs.	\$12.95
521 1/2	Soft Blue lumber crayons - 12 ea. box	0.70 lbs.	\$12.95
500A	Crayon holders for above crayon only	0.70 lbs.	\$7.95



Fluorescent Crayons 4 3/4" x 1 1/16"

Item No.	Description	Weight	Price
13001	Red - Round - 12 ea. box	1.05 lbs.	\$16.95
13003	Orange - Round - 12 ea. box	1.05 lbs.	\$16.95
85489	Crayon holder for fluorescent crayons 1/2" w/leather strap - Made in U.S.A.	1.05 lbs.	\$28.95



Quality Generations Trust

Forestry Hand Tools



Pulp Hooks



Item No.	Description	Weight	Price
180H	Canadian #5 Pulp Hook with Replacement Tip, hardened steel...	1.30 lbs.	\$38.95
0610	USA #5 Pulp Hook with Replacement Tip, hardened steel	1.30 lbs.	\$49.95
169	Canadian #5 Pulp Hook with Solid Tip, hardened steel.....	1.20 lbs.	\$28.95
0608	USA #5 Pulp Hook with Solid Tip, hardened steel	1.20 lbs.	\$46.95

Pulp Hook Parts



Item No.	Description	Weight	Price
164	Canadian Wood Handle for above pulp hooks - Also fits #163 Grab Rod. <i>Bolt Included</i>	0.20 lbs.	\$3.95
PHH1	USA Wood Handle for above pulp hooks - Also fits #163 Grab Rod. <i>Bolt Included</i>	0.20 lbs.	\$3.95
171	Canadian Forged Steel Tip for all above pulp hooks and hook-a-rooms with specially designed tip.....	0.10 lbs.	\$9.95 Ea.
0611	USA Forged Steel Tip for all above pulp hooks and hook-a-rooms with specially designed tip.....	0.10 lbs.	\$13.95 Ea.



CM Logging Skidding Tongs w/Ring

Item No.	Description	Weight	Price
40005	3/4" x 16" Skidding Tong w/Ring only - 1,500 lbs. Capacity.....	7.20 lbs.	\$174.95
40225	1" x 25" Skidding Tong w/Ring only - 2,500 lbs. Capacity.....	13.20 lbs.	\$229.95



NOT FOR OVERHEAD LIFTING.

Forestry Hand Tools

ATV Axe



Item No.	Description	Weight	Price
20HCT14	14" x 2¼ lb. ATV Camp Axe - 14" curved handle .. (Axe Guard Not Included)	2.25 lbs.	\$43.95

Axes - Dayton Pattern

Item No.	Description	Weight	Price
11AX	18" x 2 lb. Hudson Bay Kindling Axe - 18" Hickory Handle	2.55 lbs.	\$62.95
12AX	28" x 2 lb. Hudson Bay Camping Axe - 28" Curved Hickory Handle	2.70 lbs.	\$69.95
12H	28" Curved Hickory Waxed Handle	1.00 lbs.	\$29.95
16AX	28" x 2¼ lb. Boy's Axe - 28" Curved Handle	3.35 lbs.	\$69.95
12H	28" Curved Hickory Waxed Handle	1.00 lbs.	\$29.95
26AX	36" x 3½ lb. Head Dayton Axe - 36" Curved Handle.....	4.70 lbs.	\$59.95
26H	36" Curved Hickory Waxed Handle	1.50 lbs.	\$29.95

Splitting Mauls & Wedge

Item No.	Description	Weight	Price
950	32" x 6 lb. Splitting Maul - 32" Hickory Handle - oval-eye	7.65 lbs.	\$54.95
950H	36" "Oval" Straight Hickory Waxed Handle	1.35 lbs.	\$29.95
145	5 lb. Steel Splitting Wedge	5.00 lbs.	\$32.95

Leather Guards

Item No.	Description	Weight	Price
18G	Small Leather Guard fits 11 Axe, 12 Axe	0.20 lbs.	\$8.95
24G	Medium Leather Guard fits 16 Axe.....	0.20 lbs.	\$8.95
36G	Large Leather Guard fits 26 Axe	0.20 lbs.	\$9.95
80-HD	Pocket Stone in Leather Sheath 3" x 1" x ¼"	1.50 lbs.	\$39.95

CM Pike Poles with Ash Handles

Item No.	Description	Weight	Price
10000	1½" x 8' Pike Pole.....	5.00 lbs.	\$103.95
10020	1½" x 12' Pike Pole	7.00 lbs.	\$146.95
10040	1½" x 16' Pike Pole.....	9.00 lbs.	\$231.95
25099	Replacement Pike Pole Hook.....	1.00 lbs.	\$36.95

CM Replacement Ash Handles for Pike Poles

Item No.	Description	Weight	Price
10600	8' Replacement Handle	4.17 lbs.	\$81.95
10620	12' Replacement Handle	6.25 lbs.	\$125.95
10640	16' Replacement Handle	8.33 lbs.	\$195.95

COUNCIL TOOL

MADE IN AMERICA

Building Tools - Building Trust...Since 1886



NEW!

NEW!



NEW!



Always wear proper safety clothing, goggles, boots, and proper head gear before using the axes and mauls or striking tools.

Forestry Hand Tools



- Our heavy duty maple and ash handles are hand selected for strength and performance.
- Our peaveys and tools are drop forged and deep tempered for superior durability. The stove pipe black finish is heat treated and rust resistant.



Cant Dogs - Peaveys

Item No.	Description	Weight	Price
121C	3½ ft. Cant Dog, Hardwood Handle	7.20 lbs.	\$134.95
296	42" Heavy-Weight Hardwood Replacement Handle-bored.....	2.40 lbs.	\$55.95
122C	4' Cant Dog, Hardwood Handle	7.70 lbs.	\$139.95
297	48" Heavy-Weight Hardwood Replacement Handle-bored.....	2.70 lbs.	\$59.95

Peavey Parts

Item No.	Description	Weight	Price
90218	Standard Peavey Pick.....	1.20 lbs.	\$19.95
233	Standard Peavey Socket.....	3.00 lbs.	\$39.95
30251	8" Duck Bill Hook	1.50 lbs.	\$32.95
CH33	Cant Hook Socket.....	3.00 lbs.	\$39.95

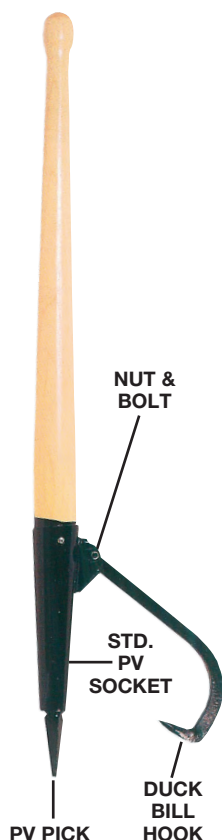

Cant Hook - Mill Dog

Item No.	Description	Weight	Price
173CH	3½ ft. Cant Hook with Socket - Rock Maple Handle	5.95 lbs.	\$113.95
173C	42" Heavy-Weight Rock Maple Replacement Handle	2.90 lbs.	\$55.95
174CH	4 ft. Cant Hook with Socket - Rock Maple Handle	6.35 lbs.	\$124.95
174C	48" Heavy-Weight Rock Maple Replacement Handle	3.30 lbs.	\$59.95
30	30" Mill Favorite Roll-On Cant Hook with Flat Bill Hook	3.60 lbs.	\$104.95

Timberjack

Item No.	Description	Weight	Price
275	Dual Purpose, Hardwood Handle, Cant/Jack	8.40 lbs.	\$139.95
173C	42" Replacement Hardwood Handle	2.90 lbs.	\$55.95

Hook-A-Roons COUNCIL TOOL MADE IN AMERICA Building Tools - Building Trust...Since 1886

Item No.	Description	Weight	Price
173	Hookaroon with 28" Hardwood Handle and Replaceable Tip - Canada.....	1.50 lbs.	\$59.95
173H	28" Hookaroon Waxed Handle - Canada	1.20 lbs.	\$24.95
150	Hookaroon with 36" Curved Handle - USA	1.50 lbs.	\$119.95



Always wear proper safety clothing, goggles, boots, and proper head gear before using the axes and mauls or striking tools.

Quality Generations Trust

Cable Chokers, Wire Rope Clips, Thimbles & Ferrules



#103 x 1/2" 3 Link Chokers with Korean Cable

Item No.	Description	Weight	Price
10316	#103 1/2" x 6' Cable Choker IWRC. 6 x 26.....	4.75 lbs.	\$39.95
10317	#103 1/2" x 7' Cable Choker IWRC. 6 x 26.....	5.25 lbs.	\$40.95
10318	#103 1/2" x 8' Cable Choker IWRC. 6 x 26.....	5.75 lbs.	\$41.95

#103 x 9/16" 3 Link Chokers with Korean Cable

Item No.	Description	Weight	Price
10396	#103 9/16" x 6' Cable Choker IWRC. 6 x 26.....	6.35 lbs.	\$44.95
10397	#103 9/16" x 7' Cable Choker IWRC. 6 x 26.....	7.00 lbs.	\$46.95
10398	#103 9/16" x 8' Cable Choker IWRC. 6 x 26.....	7.70 lbs.	\$48.95

1/2" Choker Extensions with Korean Cable

Item No.	Description	Weight	Price
122X	#101 1/2" x 2' Choker Extension IWRC.....	2.70 lbs.	\$29.95

#101 x 1/2" Chokers with Korean Cable

Item No.	Description	Weight	Price
10116	#101 1/2" x 6' Cable Choker IWRC. 6 x 26.....	3.00 lbs.	\$36.95
10117	#101 1/2" x 7' Cable Choker IWRC. 6 x 26.....	4.00 lbs.	\$37.95
10118	#101 1/2" x 8' Cable Choker IWRC. 6 x 26.....	5.00 lbs.	\$38.95

#101 x 9/16" Chokers with Korean Cable

Item No.	Description	Weight	Price
10196	#101 9/16" x 6' Cable Choker IWRC. 6 x 26.....	4.00 lbs.	\$39.95
10197	#101 9/16" x 7' Cable Choker IWRC. 6 x 26.....	5.00 lbs.	\$41.95
10198	#101 9/16" x 8' Cable Choker IWRC. 6 x 26.....	6.00 lbs.	\$43.95



Malleable Wire Rope Clips

Item No.	Description	Weight	Price
86190	3/16" Malleable Wire Rope Clips.....	0.05 lbs.	\$0.50
86290	1/4" Malleable Wire Rope Clips.....	0.10 lbs.	\$0.55
86390	5/16" Malleable Wire Rope Clips.....	0.15 lbs.	\$0.60
86490	3/8" Malleable Wire Rope Clips.....	0.20 lbs.	\$0.65
86590	7/16" Malleable Wire Rope Clips.....	0.25 lbs.	\$0.75
86690	1/2" Malleable Wire Rope Clips.....	0.40 lbs.	\$1.25
86790	9/16" Malleable Wire Rope Clips.....	0.45 lbs.	\$1.30
86890	5/8" Malleable Wire Rope Clips.....	0.50 lbs.	\$1.75
86990	3/4" Malleable Wire Rope Clips.....	0.79 lbs.	\$2.50
86900	7/8" Malleable Wire Rope Clips.....	1.15 lbs.	\$3.95



Steel Thimbles - Heavy Duty - Galvanized

Item No.	Description	Weight	Price
14TH	1/4" Thimble.....	0.07 lbs.	\$0.50
516TH	5/16" Thimble.....	0.11 lbs.	\$0.60
38TH	3/8" Thimble.....	0.22 lbs.	\$0.90
716TH	7/16" Thimble.....	0.35 lbs.	\$1.40
12TH	1/2" Thimble.....	0.51 lbs.	\$1.95
916TH	9/16" Thimble.....	0.53 lbs.	\$2.75
34TH	5/8"-3/4" Thimble.....	1.54 lbs.	\$4.50
1TH	7/8"-1" Thimble.....	3.14 lbs.	\$7.50



Ferrules & Wedges Complete

Item No.	Description	Weight	Price
M4	3/8"-1/2" cable size, Ferrule & Wedge, SILVER.....	0.25 lbs.	\$16.95
LB5	9/16"-5/8" cable size, Ferrule & Wedge, PINK.....	0.55 lbs.	\$17.95
B6	3/4" cable size, Ferrule & Wedge, GRAY.....	0.95 lbs.	\$19.95
L7	7/8" cable size, Ferrule & Wedge, BLACK.....	1.80 lbs.	\$25.95



NOTE: 3/4" GRAY FERRULE WITH THE 5/8" PINK WEDGE FITS 3/4" SWAGED CABLE.



WARNING: DO NOT EXCEED WORKING LOAD LIMIT.

Chain Choker Attachments



Pewag G-100 Round-Link Chain



Item No.	Description	Weight	Price
G100R	3/8" Pewag Round Link Gr. 100 Alloy Made in Austria. . . 8,800 WK. LD./LBS.	1.46 lbs.	\$6.95 Per Ft.
*Certified Breaking Strength 40,000 lbs!			
*Certified for Overhead Lifting.			



Pewag G-100 w/L-175 CM Hook



Item No.	Description	Weight	Price
G10L175	3/8" x 8' Pewag G-100 w/L-175 CM Hook. Chain Made in USA & Austria	14.85 lbs.	\$72.95

Regular Choker Hook CM



Item No.	Description	Weight	Price
L175	Regular Choker Hook, G-80 alloy forged, w/-G-80, 1/2" "bolt for 3/8" chain. Made in U.S.A. 6,600 WK. LD./LBS.	2.00 lbs.	\$17.95

NEW!



Lightweight Choker Hook CM



Item No.	Description	Weight	Price
L125	Lightweight Choker Hook, G-80 alloy forged, w/-G-80, 1/2" "bolt for 3/8" chain. Made in U.S.A. 6,600 WK. LD./LBS.	1.50 lbs.	\$15.95

NEW!



Grab Link CM



Item No.	Description	Weight	Price
L200	Grab Link, alloy forged, heat-treated. Made in U.S.A. 6,600 WK. LD./LBS.	2.10 lbs.	\$11.95

NEW!



Mainline Slide

Item No.	Description	Weight	Price
35C	Mainline Slide, with large hole, alloy cast, heat-treated, w/alloy connecting bolt. Used with #103 cable chokers. Made in China.	1.72 lbs.	\$13.95



Hammerlocks

Item No.	Description	Weight	Price
664038I	3/8" Hammerlock - Made in China . . . 7,100 WK. LD./LBS.	0.70 lbs.	\$9.95



Mid-Links

Item No.	Description	Weight	Price
M605	5/16" Mid-Link . . . 4,700 WK. LD./LBS.	0.35 lbs.	\$7.95
M606	3/8" Mid-Link . . . 6,600 WK. LD./LBS.	0.65 lbs.	\$9.95



WARNING: DO NOT EXCEED WORKING LOAD LIMIT.

Chain Choker Attachments



Slide Assembly

Item No.	Description	Weight	Price
7620	Slide Assembly, Hammerlock, Grab Link & Slide	4.90 lbs.	\$29.95



Mainline Slide

Item No.	Description	Weight	Price
70C	Mainline Slide, alloy cast, heat-treated. Made in China	2.30 lbs.	\$9.95



Grab Link

Item No.	Description	Weight	Price
L-200I	Grab Link, alloy forged, heat-treated. Made in China . . .6,600 WK. LD./LBS.....	2.10 lbs.	\$9.95



WARNING: DO NOT EXCEED WORKING LOAD LIMIT.

Twitch Hook

Item No.	Description	Weight	Price
5126115	ESCO Twitch-Hook for 1/2" & 9/16" cable chokers. Made in China.	2.40 lbs.	\$12.95

NEW!



Twitch Hook Pin

Item No.	Description	Weight	Price
TWHP	Pins for above 5126115 T.J. Twitch Hook. Made in China.	0.10 lbs.	\$1.95

NEW!



Grab Rods

Item No.	Description	Weight	Price
163	Grab rod with wooden handle for choker chain - Made in Canada	1.55 lbs.	\$14.95
165	Regular 3' Labonville™ Grab Rod	1.00 lbs.	\$9.95



NEW!



Tie Down Attachments & Snatch Blocks

Hi-Lift® Jack Company Casting and Steel Jack

Item No.	Description	Weight	Price
HL-364	36" Hi-Lift Jack - Rated Load 4,600 lbs.	25 lbs.	\$124.95
HL-424	42" Hi-Lift Jack - Rated Load 5,000 lbs.	26.40 lbs.	\$125.95
C4R2	Reversing Switch	0.50 lbs.	\$17.95
31	Handle Spring Clip	0.20 lbs.	\$4.95



Fit-It-Kit



Item No.	Description	Weight	Price
FK1	Fix-It-Kit to replace Load Rated Shear Pin	0.50 lbs.	\$24.95



Reversing Switch Cam Bar and Spring

Item No.	Weight	Price
C5-27A	45 lbs.	\$13.95



Spring for Reversing Switch Comes with Switch

Jack Parts Breakdown

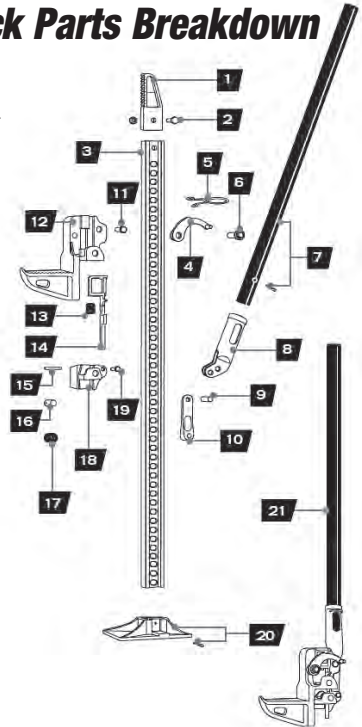

TIE-DOWN ATTACHMENTS

G-70 Weldable Bucket Grab Hook



Item No.	Description	Weight	Price
11-516WGH	5/16" G-70, Self-Colored grab hook for buckets	0.45 lbs.	\$7.95
11-38WGH	3/8" G-70, Self-Colored grab hook for buckets	0.85 lbs.	\$8.95
11-12WGH	1/2" G-70, Self-Colored grab hook for buckets	1.70 lbs.	\$12.95

D-Rings



Item No.	Description	Weight	Price
38-DR58	5/8" D-Ring with Bolt-On Bracket	6,130 WLL lbs. 1.90 lbs.	\$12.95
38-DR34	3/4" D-Ring with Bolt-On Bracket	9,120 WLL lbs. 2.50 lbs.	\$16.95



38-DR12	1/2" D-Ring with Bolt-On Bracket	4,000 WLL lbs. 0.02 lbs.	\$4.95
---------	----------------------------------	-------------------------------	--------

Tie Down Accessories

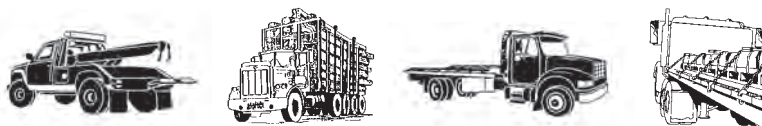

Regular Forged Load Binders

Item No.	Description	Weight	Price
DB1 IMP.	1/4"-5/16" Regular type forged binder WK. LD. LIMIT - 2,600 lbs.	3.50 lbs.	\$21.95
11-LLB-5	5/16"-3/8" Regular type forged binder WK. LD. LIMIT - 5,400 lbs.	8.00 lbs.	\$31.95
11-LLB-1	3/8"-1/2" Regular type forged binder WK. LD. LIMIT - 9,200 lbs.	12.50 lbs.	\$51.95



Ratchet Binders

Item No.	Description	Weight	Price
11-RTLB-3	5/16"-3/8" Ratchet type forged binder WK. LD. LIMIT - 6,600 lbs.	10.30 lbs.	\$46.95
11-RTLB-1	3/8"-1/2" Ratchet type - 1/2" hooks WK. LD. LIMIT - 9,200 lbs.	12.00 lbs.	\$49.95
11-RTLB-5	1/2"-5/8" Ratchet type - 1/2" hooks WK. LD. LIMIT - 13,000 lbs.	13.30 lbs.	\$65.95



**PROOF
TESTED**

Tie-Down Chain - Short Links

Item No.	Description	Weight	Price
G70516	5/16" G-70 Transport Grade, Gold Finish WK. LD. LIMIT - 4,700 lbs.	100' - 98 lbs.	\$3.50/Ft.
G7038	3/8" G-70 Transport Grade, Gold Finish WK. LD. LIMIT - 6,600 lbs.	100' - 144 lbs.	\$5.50/Ft.



NOTE: ORDER ANY LENGTH - NO CUTTING CHARGE!

Clevis-Type Grab & Slip Hooks

Item No.	Description	Weight	Price
11-516G8H	5/16" - WK. LD. LIMIT - 5,350 lbs.	0.80 lbs.	\$6.50
11-38G8H	3/8" - WK. LD. LIMIT - 7,100	1.15 lbs.	\$7.95
11-516G7SHL	5/16" - WK. LD. LIMIT - 4,700	0.90 lbs.	\$6.95
11-38G7SHL	3/8" - WK. LD. LIMIT - 6,600	1.30 lbs.	\$7.95



G-80



G-70

TOW SNATCH BLOCKS



Blocks with Latched Swivel Hooks

Item No.	Description	Weight	Price
6I-2T3	2 Ton 3" Sheave with Latched Swivel Hooks 5/16"-3/8" Cable	4.85 lbs.	\$54.95
6I-4T4	4 Ton 4 1/2" Sheave with Latched Swivel Hooks 3/8"-1/2" Cable	12.95 lbs.	\$95.95



Blocks with Swivel Shackles

Item No.	Description	Weight	Price
6I-SW2T	2 Ton 3" Sheave Block with Swivel Shackle 5/16"-3/8" Cable	4.90 lbs.	\$57.95



WARNING: DO NOT EXCEED WORKING LOAD LIMIT.

Cable & Nylon Tie Downs

NYLON WEB TIEDOWNS



Cable Tie-Down

Item No.	Description	Weight	Price
C14LT	30' x 1/4" Imported Cable with 1 Ft. 5/16" G-80 & Grab Hook Chain Pressed with 1/4" Aluminum Sleeve.....	5.50 lbs.	\$49.95



Roll Off Sling

Item No.	Description	Weight	Price
R045	4" x 5' Roll Off Strap w/Square Hook.....	2.00 lbs.	\$32.95



Strap with Tail Chain w/Forged Link and Chain w/Hook

Item No.	Description	Weight	Price
230C	2" x 30" Strap Only w/18" 5/16" G-70 Chain & G-Hook 3,335 WLL lbs....	4.60 lbs.	\$38.95
430C	4" x 30" Strap Only w/18" 3/8" G-70 Chain & G-Hook 5,000 WLL lbs....	6.85 lbs.	\$52.95



Strap with Flat Hook Only

Item No.	Description	Weight	Price
2 Strap	2" x 30' Strap Only w/Flat Hook (No Ratchet) 3,335 WLL lbs.....	2.55 lbs.	\$24.95
4 Strap	4" x 30' Strap Only w/Flat Hook (No Ratchet) 5,000 WLL lbs.....	4.40 lbs.	\$34.95



Ratchet with Tail Strap and Flat Hook

Item No.	Description	Weight	Price
2 RTS	2" Ratchet with 1 Ft. Tail Strap w/Flat Hook 3,335 WLL lbs.	3.15 lbs.	\$26.95
4 RTS	4" Ratchet with 1 Ft. Tail Strap w/Flat Hook 5,400 WLL lbs.	9.65 lbs.	\$72.95



Truck Winches

Item No.	Description	Weight	Price
4BW	4" Bolt on Winch - Made in China.....	10.00 lbs.	\$33.95



WBAR	Winch Bar for Winch.....	4.50 lbs.	\$26.95
------	--------------------------	-----------	---------



1164S	H.D. 16' x 1" Ratchet Strap with Steel S Hooks 2,500 WLL lbs..... (Available in yellow only)	2.00 lbs.	\$21.95
-------	---	-----------	---------

4TS	4" x 20' Tow Strap 1 Ply 15,000 WLL lbs.	5.00 lbs.	\$72.95
-----	---	-----------	---------



LIGHT DUTY WEB SLINGS

- Can be used as a foot hold
- Works great as a redirect
- Can be choked around limbs or small brush piles and used as a handle
- Works great for light rigging applications

Web Slings Have Many Uses

Inspect strap before each use. Do not use if hardware is defective; webbing is cut, frayed, burnt, melted, or abraded. Strength reduced if load path is not in straight line. Avoid sharp edges. Do not use for lifting - 1,500 LBS. BREAKING STRENGTH.

Part No.	Description	WLL Lbs.	Weight	Price
13WB	1" x 3' overall length (EYE & EYE)	1,500 lb.	Break Strength30 lbs.	\$11.95
18WB	1" x 8' overall length (EYE & EYE)	1,500 lb.	Break Strength75 lbs.	\$19.95



WARNING: DO NOT EXCEED WORKING LOAD LIMIT.

G-100 Lifting Chain & Attachments



537 Years of Quality!



G-100 Lifting Chain

Item No.	Description	Weight	Price
G100516RP	5/16" Gr. 100, 500 ft. drum - Black Finish..... WK. LD. - 5,700 lbs.	Per 100' - 87 lbs.	\$6.50/Ft.
G10038RP	3/8" Gr. 100, 400 ft. drum - Black Finish..... WK. LD. - 8,800 lbs.	Per 100' - 146 lbs.	\$8.95/Ft.
G10012RP	1/2" Gr. 100 Alloy-200 ft. drum - Black Finish WK. LD. - 15,000 lbs.	Per 100' - 229 lbs.	\$12.95/Ft.
G10058RP	5/8" Gr. 100 Alloy-150 ft. drum - Black Finish WK. LD. - 22,600 lbs.	Per 100' - 369 lbs.	\$19.95/Ft.



G-100 Master Links

Item No.	Description	Weight	Price
M160	5/8" x 4.72 x 3.35 Ring Size..... WK. LD. - 7,500 lbs.	Each - 1.30 lbs.	\$24.95
M180	3/4" x 5.31 x 3.74 Ring Size WK. LD. - 10,000 lbs.	Each - 2.40 lbs.	\$33.95
M220	7/8" x 4 3/4" x 3 1/4" Ring Size WK. LD. - 16,700 lbs.	Each - 3.65 lbs.	\$49.95
M260	1" x 7.09 x 4.92 Ring Size WK. LD. - 26,000 lbs.	Each - 5.70 lbs.	\$74.95



G-100 Hammerlocks

Item No.	Description	Weight	Price
C80	5/16" Hammerlock G-100 WK. LD. - 5,700 lbs.	Each - 0.40 lbs.	\$29.95
C100	3/8" Hammerlock G-100 WK. LD. - 8,800 lbs.	Each - 0.73 lbs.	\$34.95
C130	1/2" Hammerlock G-100 WK. LD. - 15,000 lbs.	Each - 1.54 lbs.	\$52.95
C160	5/8" Hammerlock G-100 WK. LD. - 22,600 lbs.	Each - 3.20 lbs.	\$75.95



G-100 Attachments

Item No.	Description	Weight	Price
P70-80	9/32"-5/16" Eye Grab Hook..... WK. LD. - 5,700 lbs.	Each - 0.80 lbs.	\$16.95
P100	3/8" Eye Grab Hook..... WK. LD. - 8,800 lbs.	Each - 1.85 lbs.	\$24.95
P130	1/2" Eye Grab Hook WK. LD. - 15,000 lbs.	Each - 3.70 lbs.	\$49.95
P160	5/8" Eye Grab Hook WK. LD. - 22,600 lbs.	Each - 6.00 lbs.	\$75.95
KP80	5/16" Clevis Grab Hook WK. LD. - 5,700 lbs.	Each - 0.60 lbs.	\$29.95
KP100	3/8" Clevis Grab Hook WK. LD. - 8,800 lbs.	Each - 1.87 lbs.	\$39.95
KP130	1/2" Clevis Grab Hook WK. LD. - 15,000 lbs.	Each - 4.00 lbs.	\$79.95
KP160	5/8" Clevis Grab Hook WK. LD. - 22,600 lbs.	Each - 8.10 lbs.	\$114.95
HS70-80	9/32"-5/16" Eye Sling Hook w/Latch..... WK. LD. - 5,700 lbs.	Each - 1.25 lbs.	\$29.95
HS100	3/8" Eye Sling Hook w/Latch WK. LD. - 8,800 lbs.	Each - 2.60 lbs.	\$46.95
HS130	1/2" Eye Sling Hook w/Latch WK. LD. - 15,000 lbs.	Each - 3.95 lbs.	\$68.95
HS160	5/8" Eye Sling Hook w/Latch WK. LD. - 22,600 lbs.	Each - 7.40 lbs.	\$134.95
KHS80	5/16" Clevis Sling Hook w/Latch..... WK. LD. - 5,700 lbs.	Each - 1.35 lbs.	\$44.95
KHS100	3/8" Clevis Sling Hook w/Latch..... WK. LD. - 8,800 lbs.	Each - 2.43 lbs.	\$62.95
KHS130	1/2" Clevis Sling Hook w/Latch..... WK. LD. - 15,000 lbs.	Each - 4.65 lbs.	\$93.95
KHS160	5/8" Clevis Sling Hook w/Latch..... WK. LD. - 22,600 lbs.	Each - 7.67 lbs.	\$152.95



Safety Latches

Item No.	Description	Weight	Price
12946	9/32"-5/16" Safety Latch - for above hooks-Alloy Forged	Each - 0.10 lbs.	\$15.95
12948	3/8" Safety Latch - for above hooks - Alloy Forged	Each - 0.20 lbs.	\$17.95
12949	1/2" Safety Latch - for above hooks - Alloy Forged	Each - 0.30 lbs.	\$23.95
18088	5/8" Safety Latch - for above hooks - Alloy Forged	Each - 0.40 lbs.	\$30.95



Grade

Date

Size

Type

Serial No.

Reach

NOTE: WE CERTIFY ALL OUR CHAIN SLINGS.



WARNING: DO NOT EXCEED WORKING LOAD LIMIT.

Chain & Wire Rope Slings



G-100 Alloy Chain Slings

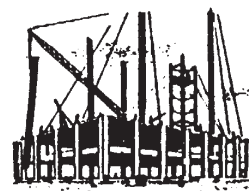

537 Years Strong!



Part No.	Master Link 3 & 4 Leg	Chain Leg Size	Wgt.	Price
VM7080	7/8"	9/32"-5/16"	5.35 lbs.	\$83.95
VM100	1 1/16"	3/8"	8.45 lbs.	\$119.95
VM130	1 5/16"	1/2"	15.50 lbs.	\$219.95
VM160	1 9/16"	5/8"	24.35 lbs.	\$339.95

NOTE: HOOKS & HAMMERLOCKS ARE THE SAME SIZE AS CHAINS.

2-LEG



3-LEG



4-LEG



Wire Rope Slings



Master Link Size Chart For Wire Rope Slings

Part No.	Link Dia.	Chain Size 1 - Leg	Cable Size 2 - Leg	Price
M160	5/8"	5/16"	5/16"	\$24.95
M180	3/4"	3/8"	3/8"-7/16"	\$32.95
M220	7/8"	1/2"	1/2"	\$51.95
M260	1"	5/8"	9/16"-5/8"	\$75.95



SINGLE LEG

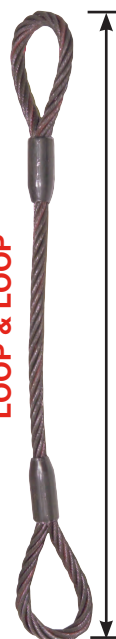

TWO LEG

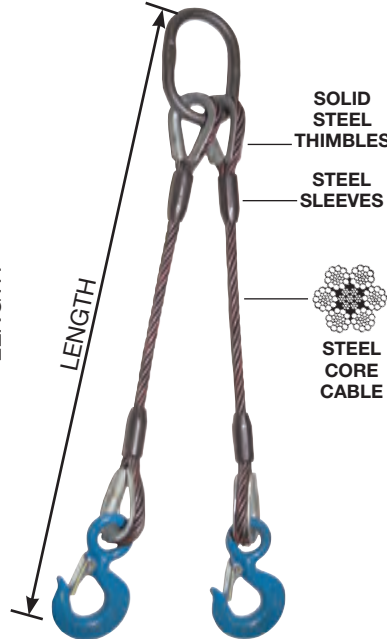

Carbon Hook w/Latch

Part No.	Mfg.	Wk. Ld. & Size	Cable Size	Wgt. Ea.	Price
101015DS	PEWAG	1.5 Ton	3/8"	1.35 lbs.	\$15.95
101050DS	PEWAG	5 Ton	5/8" + 3/4"	7.25 lbs.	\$69.95
101075DS	PEWAG	7.5 Ton	7/8" + 1"	12.85 lbs.	\$189.95
101030DS	PEWAG	3.2 Ton	1/2"	2.80 lbs.	\$39.95



Alloy Swivel Hook w/Latch

Part No.	Mfg.	Wk. Ld. & Size	Cable Size	Wgt. Ea.	Price
147020ES	PEWAG	2.5 Ton	1/4"	3.05 lbs.	\$49.95
147030ES	PEWAG	3.2 Ton	1/2"	3.70 lbs.	\$59.95
147045ES	PEWAG	5.4 Ton	5/8" + 3/4"	6.65 lbs.	\$99.95
147070ES	PEWAG	8 Ton	7/8" + 1"	13.00 lbs.	\$229.95



WARNING: DO NOT EXCEED WORKING LOAD LIMIT.

Wire Rope & Cutter



POWER SWAGED LOGGING ROPE

•5/8" SWAGED TO 9/16"

•3/4" SWAGED TO 5/8"

SWAGED 6 X 26, I.W.R.C. (Internal Wire Rope Core)

E.I.P.S. (Extra Improved Plow Steel)



End Knob \$8.00

CABLE SIZE	BREAK STRENGTH TONS	STOCK & COUNTRY MFG.	CABLE WGT. FT./LB.	PRICE PER FOOT
9/16"	26.3	Mexico	0.90	\$4.50
5/8"	32.1	Mexico	1.00	\$4.95



LOGGING

GENERAL PURPOSE WIRE ROPE

6 X 26, I.W.R.C. (Internal Wire Rope Core)

E.I.P.S. (Extra Improved Plow Steel)



ATV



TOWING

CABLE SIZE	BREAK STRENGTH TONS	STOCK & COUNTRY MFG.	CABLE WGT. FT./LB.	KOREAN PER FOOT
1/4"	2.9	Korea	0.11	\$1.25
3/8"	6.6	Korea	0.26	\$1.40
1/2"	13.3	Korea	0.46	\$1.70
9/16"	16.8	Korea	0.59	\$1.95
5/8"	20.6	Korea	0.72	\$2.40
3/4"	29.4	Korea	1.04	\$3.00
7/8"	39.8	Korea	1.42	\$4.00



CONSTRUCTION

ATV Winch Lines Come Complete with Pressed Stainless Steel Sleeve, Steel Thimble & 1 Ton Eye Hook with Safety Latch Stronger & Safer!

CABLE SIZE	BREAK STRENGTH	STOCK & COUNTRY MFG.	CABLE LENGTH WGT. FT./LB.
3/16"	4,200 Lbs. Capacity	Korea	50' - 4.5 lbs.

ATVWL 3/16" x 50 ft. cable w/pressed steel thimble, stainless steel sleeve and 1 ton eye hook with safety latch. Stopper prevents the sleeve from getting squeezed into your rollers.
2,000 lbs. WLL **\$42.95**

ATV WINCH CABLE

Stainless Steel Sleeve

Steel Thimble

1 Ton Eye Hook with Safety Latch



STOPPER

Wire Rope Cutter **MORSE STARRETT**

Item No.	Description	Weight	Price
101	Wire Rope Cutter 1/4"-3/4"	6.85 lbs.	\$124.95
104	Die Set for #101	0.25 lbs.	\$49.95
103	Plunger for #101	2.25 lbs.	\$69.95
108	Guard Plate for #101	0.10 lbs.	\$11.95



#101

Top Blade & Pin **MORSE STARRETT**

Item No.	Description	Weight	Price
105	#1 & 1A Top Blade & Pin fits #101 Cutter	0.10 lbs.	\$39.95

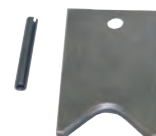

WARNING: DO NOT EXCEED WORKING LOAD LIMIT.

Truck Studded Chains



Nøsted Kjetting a.s
SINCE 1939

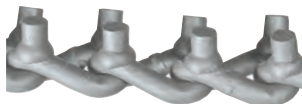

NOTE: OFF ROAD USE ONLY

- Durable and Dependable
- 5/16" Crossers with Oversize Round Studs
- 5/16" Side Chain, 3/8" Hooks
- Deep Case Hardened Alloy
- 4 Link Crosser Spacing

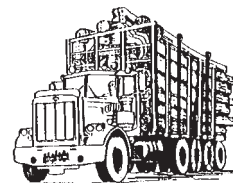

END FASTENER

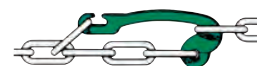

SINGLE PICK-UP CHAINS - 1/4" CROSS - 9/32" HOOKS

PK 1 SET
PER BAG



PART NO.	TIRE SIZES - STUDDED				CROSS PC. NO. LINKS	CROSS CHAIN #	LB. PR.	PRICE
460010	7.00-16/17	8.5-17.5	P245/70R15		12	307045	27	\$245.00
400584	7.50-16	10-16.5	30x10-16	P245/70R16	14	307047	46	\$250.00
		LR78-16LT	245-70-17	245-75-17	255-70-18 . 265-70-16			
	265-75-16	265-70-17	265-65-18	275-65-18				
400587	285/65-18	275/70-18	255/85-16	265/70-18				
	265/70-17	265/75-16	285/70-18	235/80-20				
	275/60-20	280/85-16			16	307088	50	\$295.00



SINGLE TRUCK STUDDED CHAINS - 5/16" CROSS - 3/8" HOOKS

PK 1 SET
PER BAG



PART NO.	TIRE SIZES - STUDDED					CROSS PC. NO. LINKS	CROSS CHAIN #	LB. PR.	PRICE
460200	10.00-20	11-22.5		275/70R22.5	275/80R22.5	285/75-22.5	10	307081	70 \$395.00
460220	10.00-22	11-24.5		285/75-24.5	295/75-24.5	10	307081	75 \$415.00
460222	11.00-20	12-22.5	12R22.5	11.00-15TR	295/80R22.5	11	307083	77 \$429.00
460230	11.00-22	12.00-20		12-24.5	13/80R20	11	307083	80 \$495.00



DUAL TRUCK STUDDED CHAINS - 5/16" CROSS - 3/8" HOOKS

PK 1/2 SET
PER BAG



PART NO.	TIRE SIZES - STUDDED				CROSS PC. NO. LINKS	CROSS CHAIN #	LB. PR.	PRICE
464200	10.00-20	11-22.5	275/70R22.5	275/80R22.5	295/75R22.5	10	307081	70 \$695.00
464220	10.00-22	11-24.5	295/75-24.5		10	307081	75 \$725.00
464222	11.00-20	12-22.5	11.00-15TR	295/80R22.5	11	307083	77 \$750.00
464230	11.00-22	12.00-20	12-24.5	13/80R20	11	307083	80 \$795.00

Case Hardened
Cross Chains provide
years of service and
wearability.

STUDED CROSS CHAINS W/CONNECTING HOOKS

PK. EACH



PART NO.	DESCRIPTION				WEIGHT	PRICE
307045	12 Links	x	1/4" with 5/32"	Connecting Hooks (14" Overall Length - Hook-to-Hook)	1.06	\$6.50
307047	14 Links	x	1/4" with 5/32"	Connecting Hooks (15" Overall Length - Hook-to-Hook)	1.14	\$6.95
307088	16 Links	x	1/4" with 5/32"	Connecting Hooks (15" Overall Length - Hook-to-Hook)	1.50	\$15.95
307081	10 Links	x	5/16" with 3/8"	Connecting Hooks (16" Overall Length - Hook-to-Hook)	1.70	\$9.95
307083	11 Links	x	5/16" with 3/8"	Connecting Hooks (17.5" Overall Length - Hook-to-Hook)	1.70	\$10.95

NOT FOR RESALE

Truck Chain Accessories

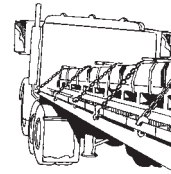
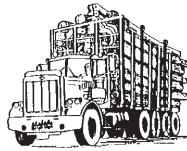

Truck Chain Accessories

Item No.	Description	Weight	Price
331040	Outside End Fastener for $\frac{5}{16}$ " Truck Chain	0.30 lbs.	\$11.95
NTG14	Outside End Fastener for $\frac{1}{4}$ " & $\frac{9}{32}$ " Truck Chain	0.25 lbs.	\$8.95
#3 Hook	Popular Forged Fingertip Hook Fits all Truck Chains, Inside	0.30 lbs.	\$11.95
7302	Linkmaster Tool for Repairing Truck Chains- Opens & Closes Connecting Hooks	9.35 lbs.	\$229.95
320070	$\frac{5}{16}$ " Long Cross Chain Hooks	0.16 lbs.	\$2.50
320100	$\frac{3}{8}$ " Long Cross Chain Hooks.	0.28 lbs.	\$3.25
311070	$\frac{9}{32}$ " Hardened Side Chain, fits $\frac{9}{32}$ " chain sizes70 lbs.	\$2.95
311081	$\frac{5}{16}$ " Hardened Side Chain, fits $\frac{5}{16}$ " chain sizes80 lbs.	\$3.50
311096	$\frac{3}{8}$ " Hardened Side Chain, fits $\frac{3}{8}$ " chain sizes.90 lbs.	\$4.95
D81101	$\frac{1}{4}$ " Quick Links-screw type - Imported Wgt. per 100 pcs.	8 lbs.	\$2.00
D81201	$\frac{5}{16}$ " Quick Links-screw type - Imported Wgt. per 100 pcs.	17 lbs.	\$2.50
D81301	$\frac{3}{8}$ " Quick Links-screw type - Imported Wgt. per 100 pcs.	23 lbs.	\$3.00
D81501	$\frac{1}{2}$ " Quick Links-screw type - Imported Wgt. per 100 pcs.	51 lbs.	\$3.95
M614	$\frac{1}{4}$ " Missing Link Wgt. per 100 pcs.	8 lbs.	\$7.95
M615	$\frac{5}{16}$ " Missing Link Wgt. per 100 pcs.	12 lbs.	\$8.95
M616	$\frac{3}{8}$ " Missing Link Wgt. per 100 pcs.	17 lbs.	\$9.95
M618	$\frac{1}{2}$ " Missing Link Wgt. per 100 pcs.	35 lbs.	\$16.95
51190	$\frac{1}{4}$ " Cold shut - Imported Wgt. per 100 pcs.	5 lbs.	\$1.00
51290	$\frac{5}{16}$ " Cold shut - Imported Wgt. per 100 pcs.	10 lbs.	\$1.50
51390	$\frac{3}{8}$ " Cold shut - Imported Wgt. per 100 pcs.	16 lbs.	\$2.00
225	Reg. Rubber Side Chain Adjustors - small trucks & pickups	0.7 lbs.	\$16.95
229	Heavy Duty Rubber Side Chain Adjustors - trucks	0.8 lbs.	\$29.95

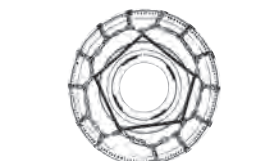
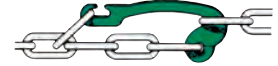

NOT FOR RESALE

ATV, Farm & Loader Studded Chains



- Diamond pattern stays on top of lugs for continuous grip.
- Studs on every second link increase ground penetration.
- Low profile, needs only 1½" side wall clearance and 2" for fender clearance.



OUTSIDE
END FASTENER

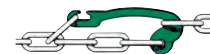

ATV STUDDED CHAINS - 7/32"



PART NO.	DESCRIPTION	LBS.	PRICE
ATV STUDDED CHAINS			
425240	25x11-10, 25x12.5-12, 26x10.5-12	31	\$325.00
425250	25x12.5-10, 25x12.5-12, 26x10-12 26x10.5-12, 26x11-12, 26x12-12, 27x9-12 27x12-12, 27x9-14, 27x11-14	31	\$360.00
425340	27x12-15, 29x12-15, 31x12.5-15	46	\$466.95



- Off road grip and traction for farm tractors working in the woods and steep terrain.
- Tight mesh pattern keeps many studs in contact with the ground at all times.
- Multi-fit design easily adjusts to fit perfectly on new and used tires with no tools required.
- Alloy steel deep case hardened for strength, durability and long service life.



FARM / LOADER & GRADER STUDDED CHAINS - 3/8" & 7/16"



PART NO.	DESCRIPTION	WGT. LBS. PAIR	PRICE
SMT FARM CHAINS - 3/8"			
602908	10-16.5, 12-16.5	106	\$725.00
603904	12.4x28 12.4x36, 12.4x38, 13.6x36, 13.6x38, 14.9x26	248	\$1,470.00
603901	14.9x38 Basic Stock Size 14.9x38, 16.9x24, 16.9x26, 17.5L24	252	\$1,575.00
SMT FARM CHAINS - 7/16"			
603906	18.4x30	310	\$1,395.00
603909	18.4x38 15.5x38, 16.9x26, 16.9x30, 16.9x34, 16.9x38, 18.4x26, 18.4x30, 18.4x34	380	\$1,960.00

NOT FOR RESALE

Loader, Grader, Skid Steer & Forklift Square Link Chains



- Good traction without doing damage to roads, landings or rig mats.
- Expandable pattern ensures tight fit for stability at speed.
- Grip and performance superior to "Ladder" designs.
- Low profile suits limited clearance and tight boogie wheel applications.
- Alloy steel, deep case hardened provides extreme durability and long service life.



NEW!



OUTSIDE
END FASTENER



LOADER & GRADER SQUARE LINK CHAINS - 7/16" & 1/2"

PART NO.	DESCRIPTION	CROSS PG. 1/2 SET	WGT. LBS.	PRICE
502271	17.5 x 25", Loader-Grader Chains - 7/16"	13	318	\$1,495.00
502372	20.5 x 25" Loader-Grader Chains - 1/2"	14	398	\$2,245.00
502373	23.5 x 25" Loader-Grader Chains - 1/2"	14	455	\$2,595.00
PART NO.	DESCRIPTION		WGT. LBS.	PRICE
NTG38	End Fastener		7.0	\$14.95
714F	Side Chain End Fastener for Loader Chains		.50	\$29.95



- 9/32" square profile links.
- Tight two link spacing ensures 2 crossers are always gripping.
- Boomers cinch chains tight.



SKID STEER & FORKLIFT SQUARE LINK CHAINS - 9/32"

*** CALL FOR SPECIAL PRICES & DELIVERY ***

NEW!



OUTSIDE
END FASTENER



Skidder Studded Chains



23.1 x 26" SINGLE DIAMOND



- Aggressive, all purpose chain for all types of off-road conditions.
- Twisted links keep the studs vertical at all times.
- Tight mesh pattern stays on top of the tire lugs for maximum stud penetration.
- Alloy steel, deep case hardened ensures durability and long service life.



SMT Single Diamond - 5/8" Chain - 3/4" Studs

Item No.	Description	Weight	Price
608550	16.9 x 30"/18.4 x 26"	650 lbs.	\$2,595.00
608965	18.4 x 34"/23.1 x 26"	780 lbs.	\$2,765.00



SMT Single Diamond - 3/4" Chain - 7/8" Studs

Item No.	Description	Weight	Price
609965	18.4 x 34"/23.1 x 26"	911 lbs.	\$3,395.00
609968	24.5 x 32"/28.1 x 26"	1,180 lbs.	\$3,925.00
609969	30.5 x 32"	1,240 lbs.	\$4,195.00
609971	35.5 x 32"	1,289 lbs.	\$4,425.00



23.1 x 26" DOUBLE DIAMOND



- Extreme grip and stability from massive amount of studs gripping the terrain at all times.
- Tight mesh coverage protects tires from wear and damage.
- Performs extremely well on steep icy terrain.
- Deep case hardened alloy steel ensures durability and long service life.



SM2D Double Diamond - 5/8" Chain - 3/4" Studs

Item No.	Description	Weight	Price
618965	18.4 x 32/23.1 x 26"	957 lbs.	\$5,060.00
618968	24.5 x 32"	1,098 lbs.	\$6,075.00



NOTE: 28L x 26 will fit all forwarder chains by cutting the length. SAVE - Keep & Use the Spare Parts!
28L x 26 & 710 x 55 x 34 are interchangeable.

23.1 x 26" DOUBLE DIAMOND



Center Diamonds



Shoulder Diamonds



- Troll is a TRYGG original design with larger gauge links and studs around the crown of the tire where ground pressure and contact is greatest.
- 7/8" links with 1" studs around the crown.
- 3/4" links with 7/8" studs around the shoulders.
- Stiff mesh pattern minimizes movement and keeps studs vertical.
- Alloy steel deep case hardened ensures durability and long service life.
- Single diamond option comes 7/8" links studs.



Troll 22 Double Diamond 7/8" Chain - 1" Studs

Side welded links with wide back mounted U-studs keep the mesh extremely stiff and the studs vertical at all times.

Item No.	Description	Weight	Price
628566	24.5 x 32"	1,617 lbs.	\$6,025.00
628571	30.5 x 32"	1,742 lbs.	\$6,295.00
628582	35.5 x 32"	2,002 lbs.	\$7,125.00

NOT FOR RESALE

Skidder Ring Chains



- All purpose close rings for use in all logging
- Short $\frac{3}{4}$ " tag links keep big rings close together
- $\frac{7}{8}$ " half links on $1\frac{1}{4}$ " big ring

- $\frac{5}{8}$ " side straps
- $\frac{3}{4}$ " sub ring
- $\frac{3}{4}$ " x 3" x $2\frac{3}{8}$ " cleats

Tight 19 Heavy-Duty Ring **$1\frac{1}{4}$ " Ring - $\frac{3}{4}$ " Tag - $\frac{1}{2}$ " Side Chain**

Item No.	Description	Weight	Price
631241	16.9 x 30/18.4 x 26	800 lbs.	\$2,895.00
631266	18.4 x 34/23.1 x 26.....	875 lbs.	\$3,495.00
631271	24.5 x 32/28L x 26.....	1,011 lbs.	\$4,795.00
631280	30.5 x 32/29.5 x 29.....	1,290 lbs.	\$5,495.00

TIGHT 19 HEAVY-DUTY RING



- Close spaced rings and heavy components ensure long service in extreme conditions
- Short $1\frac{1}{8}$ " tag links keep big rings close together
- $1\frac{1}{8}$ " half links on $1\frac{3}{8}$ " big ring

- $\frac{7}{8}$ " side straps
- 1" sub ring
- $\frac{7}{8}$ " x 3" x $2\frac{1}{2}$ " cleats

Tight 25 Super-Duty Ring **$1\frac{3}{8}$ " Ring - 1" Tag - $\frac{5}{8}$ " Side Chain**

Item No.	Description	Weight	Price
631370	24.5 x 32.....	1,396 lbs./Pair	\$5,495.00

TIGHT 25 SUPER-DUTY RING



- Cleats on sub rings provide extra grip and traction
- Alloy steel deep case hardened
- Big ring cleats - $\frac{7}{8}$ " x 3" x $2\frac{7}{8}$ "
- Small ring cleats - $\frac{3}{4}$ " x $2\frac{3}{8}$ " x $2\frac{3}{8}$ "

Trygg Bear Paw **$1\frac{3}{8}$ " Ring - $1\frac{1}{8}$ " Tag - $\frac{7}{8}$ " Side Strap - $\frac{3}{4}$ " Side Chain**

Item No.	Description	Weight	Price
633480	30.5 x 32	2,272 lbs.	\$7,995.00
633485	35.5 x 32	2,594 lbs.	\$8,995.00

TRYGG BEAR PAW



NOT FOR RESALE

Mounting Tools & Chain Accessories



LABONVILLE'S ORIGINAL
C-4 MOUNTING TOOL

Mounting Tool - Jack Type

*** RECOMMENDED FOR HEAVY CHAINS**



Jack Type Super-Duty Chain Tightener recommended for all Tire Chains - Made in U.S.A. 30-50% Longer Chain Life. Safer. Increases Production. 17" Pull Tension. Less Chain & Tire Wear.

Item No.	Weight	Price
C4	20.70 lbs.	\$299.95

Mounting Tool - Screw Type

*** RECOMMENDED FOR HEAVY CHAINS**



Heavy-Duty screw type chain jack features thicker and heavier diameter steel parts such as heavier and longer tensioning threads, thicker and heavier link jaws, 1" Keyway slot instead of just a pin, special heavy-duty brass bushings for smoother and longer operation (eliminates grease fittings) larger tensioning nut, complete tubular welding instead of just spot welding. **New this year - G-80 alloy nut with lock pin.** Recommended for all chains - Made in USA

Item No.	Weight	Price
F-18L	14.0 lbs.	\$269.95

Shackles - Screw Pin



SCREW PIN
SHACKLE

Style Part No.	Description Imported Shackles	CM U.S.A.	Rated Import	Reg. Import	Rated Wk. Load Tons	Wgt.
646	1/4" Forged shackle - alloy pin.		\$1.40	\$1.40	3/4	0.12
647	5/16" Forged shackle - alloy pin.		\$1.95	\$1.95	1	0.19
648	3/8" Forged shackle - alloy pin.		\$2.50	\$2.50	1 1/2	0.31
649	7/16" Forged shackle - alloy pin.		\$3.50	\$3.50	2	0.38
650	1/2" Forged shackle - alloy pin.	\$9.95	\$4.50	\$4.50	3	0.63
651	5/8" Forged shackle - alloy pin.	\$18.95	\$6.50	\$6.50	4 1/2	1.38
652	3/4" Forged shackle - alloy pin.		\$11.95	\$11.95	6 1/2	2.25
653	7/8" Forged shackle - alloy pin.		\$16.95	\$16.95	8 1/2	3.38
654	1" Forged shackle - alloy pin.		\$19.95	\$19.95	10	5.32



Trax

TA-20 \$149.95

For emergency use for all vehicles. Simply lay them under your wheels and drive out.



Chain Plug Couplers

Item No.	Description	Price
520213	Repair Link with Pin - 1/2" & 5/16"	\$4.95
520218	Repair Link with Pin - 5/8" & 3/4"	\$11.95
520222	Repair Link with Pin - 3/4" & 7/8"	\$12.95

TRYGG Tracks & Accessories



Nøsted Kjetting a.s
SINCE 1939

STEEP SLOPE RUNNER

- Climbing grip and stability on rugged mountains
- Powers through snow, mud and ice
- Extends tire life and turns well worn tires into traction monsters
- Outlasts chains by up to double the hours
- Made of boron alloy steel milled in Germany
- Rough ride, increased fuel consumption compared to chains

NEW!



Crossbar
With Raised Ridge



Linksystem
1"



Cleats
1 3/4" x 7/8" x 1 1/8"



Double Cleats
on Every Crossbar

Three removable cross bars allow the operator to keep the "tightness" adjusted properly as the tires and tracks wear over time.

- 8 track locks included for installation



Trygg Balder Skid

Stock No.	Product	Spec	Cross Bar Length	Lb.	Price
670072	30.5 x 32, Double Cleat	1"	38"	2,977	\$9,495/Pair
670083	35.5 x 32, Double Cleat	1"	44"	3,276	\$10,995/Pair

Trygg Track Lock

Stock No.	Product	Spec	Cross Bar Length	Lb.	Price
671110	Track Lock 105 4"	1"	4"	6	\$59.95
671120	Track Lock 155 6"	1"	6"	9	\$64.95
671130	Track Lock 205 8"	1"	8"	10	\$69.95
671150	Track Lock Extension	50 x 45	4.75"	5	\$49.95
671151	Track Lock Bolt	N/A	N/A	0.02	\$1.95
671152	Track Lock Nut	N/A	N/A	0.06	\$.95

NEW!



Trygg Set Up Clamps

Stock No.	Product	Lb.	Price
671450	Installation Clamps	15.4	\$54.95



NEW!

Trygg Installation Tool

Stock No.	Product	Lb.	Price
671410	Tightening Tool - TYR Grip	13	\$525.95
671420	Tightening Tool - DRIVA Float	13	\$525.95



NEW!

TRYGG Tracks & Accessories



Nøstet Kjetting a.s
SINCE 1939

MOUNTAIN CLIMBER

- Grip and traction on the steepest slopes
- Thick cross bars spaced out maximize ground pressure for penetration into hard and frozen terrain
- Large cleats grip and pull through snow, ice, mud and rugged terrain
- Made of boron alloy steel milled in Germany
- Not intended for use on soft wet land

NEW!



Crossbar
2" x 2"



Linksystem
1"



Crossbar Cleats
2" x 1 1/4" x 2"

* Double Grousers

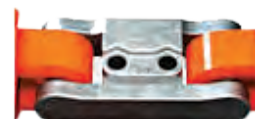

Track Lock

16 locks included allow the operator to keep the "tightness" adjusted properly as the tires and tracks wear over time
8 - short / 4" • 4 - medium / 6" • 4 - long / 8"

Trygg Tyr - Grip Track

Stock No.	Tire Size	Tire Fitment Code	Cross Bar Length	Lb.	Price
670100	600 - 22.5 Single Cleat	FKF2, TRS, TRS2, T428, A344	29.1"	2,662	\$8,995
670161	600 - 26.5 Double Cleat	FKF2, FR, T428, A343	29.1"	2,662	\$10,995
670231	710 - 24.5 Double Cleat	FKF, FKF2, A343	33.5"	3,069	\$10,995
670262	710 - 26.5 Double Cleat	FKF, FKF2, TRS2, A331, A342, A343, A344 FR, ELS, T428, T480, TIFF, TIHF2, FSB	33.5"	3,280	\$12,995
670264	710 - 26.5 Double Cleat	TRS, TRS2, T440, TIGF, A344	33.5"	3,280	\$12,995
670361	750 - 26.5 Double Cleat	FKF, TRS, A343, A344	36"	3,410	\$13,995

Fitment Codes for Forwarders - Tire Brands and Models

NOKIAN FINLAND	TRELLEBORG SWEDEN	ALLIANCE INDIA	TIANI CHINA	FIRESTONE USA
NM-Nordman	T428	A311	TIFF	FBS
FK-Forest King	T440	A342	TIFG	
FKF-Forest King "F"	T480	A343	TIHF2	
FKF2-Forest King "F2"		A344		
FR-Forest Rider				
TRS, TRS2				
ELS				

TRYGG Tracks & Accessories



Nøstet Kjetting a.s
SINCE 1939

WET LAND FLOATER

- Load bearing and machine balance on soggy wet terrain
- Wide cross bars set close together maximize footprint and minimize ground pressure
- Gentle on the forest floor and root systems
- Made of boron alloy steel milled in Germany
- Not intended for use on snow or steep slopes

NEW!

Crossbar
6" x 5/8"



Linksystem
1"



Crossbar Cleats
2" x 1 1/4" x 2"

* Double Grousers

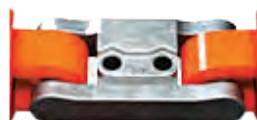

Track Lock



16 locks included allow the operator to keep the "tightness" adjusted properly as the tires and tracks wear over time
8 - short / 4" • 4 - medium / 6" • 4 - long / 8"

Trygg Driva - Float Track

Stock No.	Tire Size	Tire Fitment Code	Cross Bar Length	Lb.	Price
670862	710 - 26.5 Double Cleat	FKF2, TRS2, A331, A342, A343, ELS FK, FR, T428, T480, TIFF, TIHF2, FSB.....	33.5"	3,212	\$11,595
670864	710 - 26.5 Double Cleat	TRS, TRS2, T440, TIGF, A344	33.5"	3,212	\$11,595

Fitment Codes for Forwarders - Tire Brands and Models

NOKIAN FINLAND	TRELLEBORG SWEDEN	ALLIANCE INDIA	TIANI CHINA	FIRESTONE USA
NM-Nordman	T428	A311	TIFF	FBS
FK-Forest King	T440	A342	TIFG	
FKF-Forest King "F"	T480	A343	TIHF2	
FKF2-Forest King "F2"		A344		
FR-Forest Rider				
TRS, TRS2				
ELS				

Chainsaw Scabbards

**Securely fasten your chainsaw to any
ATV or piece of equipment!**



Byte Tyte Chainsaw Scabbard

Item No.	Description	Weight	Price
BYTETYTE10	9½" Byte Tyte Chainsaw Scabbard Open end.....	1.70 lbs.	\$49.95
BYTETYTE20	20" Byte Tyte Chainsaw Scabbard.....	3.30 lbs.	79.95



COLOR: ORANGE

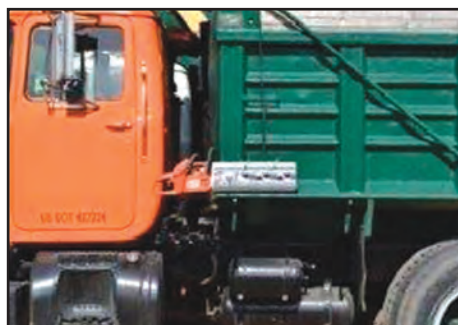

The Byte Tyte Chainsaw Scabbard is an all-aluminum, lightweight, universal mounting sleeve. The special patented locking sleeve is extremely resilient and allows you to securely mount your chainsaw to any surface without the fear of bar or chain damage while it is in the scabbard.

The scabbard works great for 2-wheelers, snowmobiles, trucks, utility boxes, racks, back hoes, skidders, all machines and come in 20" lengths.

Byte Tyte Chainsaw Scabbard carries a **Life-Time Warranty**. If it breaks, just send it back and we will repair or replace it at no charge. Freight charges will apply.

Marvin Pole Saws



Pruning Package

Item No.	Description	Weight	Price
PKG-24	PH-4 Pruner Head, U-1R Universal Saw Head, Z142 Pruner Adaptor, and Z143 Saw Head Adaptor, 1 Mid Z6FM Pole and 1 Base Z6FB Pole, Fiberglass Pole w/Rope - Z125A (SAW BLADE NOT INCLUDED)	10.00 lbs.	\$249.95
Z125A	Bag of Rope for PKG-24 with Hog Ring	0.35 lbs.	\$12.95



Pruner Heads

Item No.	Description	Weight	Price
PH4R	Marvin Pruning Head for 1 1/4" Pole.....	2.00 lbs.	\$82.95
U1-R	Marvin Universal Saw Head for 1 1/4" Pole.....	1.00 lbs.	\$26.95
PP-1R	Marvin Pole Pick with round castings. Great for guide for TREE FALL, RAISE LINES, PULL HANGERS	1.00 lbs.	\$27.95



Fanno Pole Saw Blades

Item No.	Description	Weight	Price
FI-13-SB	13" Blade for Pole Saw Mounting 13" Cutting Edge with Tri-Edge Teeth - Made in Japan.....	0.25 lbs.	\$22.95
FI-17-SB	15" 5 1/2 points per inch - Made in Japan.....	0.50 lbs.	\$38.95

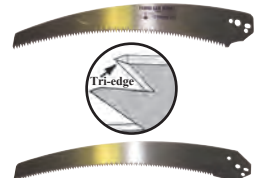

Fiberglass Poles

Item No.	Description	Weight	Price
Z-142	1 1/4" Pruner Adaptor only ... Each	0.50 lbs.	\$19.95
	FITS ALL POLES.		
Z-143	1 1/4" Saw Head Adaptor	0.50 lbs.	\$19.95
	FITS ALL POLES.		
Z-6FM	1 1/4" x 6' Fiberglass Hollow "Mid-Section" Pole, Male and Female Coupling	2.50 lbs.	\$46.95
Z-6FB	1 1/4" x 6' Fiberglass "Base" Pole with Female Coupling and End Piece with Rubber Handle.....	2.50 lbs.	\$46.95

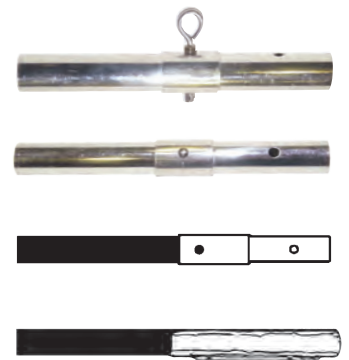

Couplings

Item No.	Description	Weight	Price
Z-126	Male and Female Couplings - Set FITS ALL 1 1/4" POLES	0.50 lbs.	\$32.95



Hand Saws & Scabbards



Take your BOREALSAW wherever you go - camping, backpacking, canoeing, off-trail, hunting, trail clearing or around the home. Opens in seconds - just unfold and snap into position. Automatic blade tensioning with no loose parts. Compact and lightweight. No need to touch the blade while opening and closing. High clearance frame.

Foldable Bow Saw

Item No.	Description	Weight	Price
24-A2B1C4	BOREAL24 - Black Frame/Green Handle/ Aggressive - Sidney Rancher II	1.35 lbs.	\$79.95
24-C1	24" All-Purpose Blade	0.30 lbs.	\$12.95
24-D4	24" Olive Cordura Sheath	0.20 lbs.	\$39.95

NOTE: 2 free retaining clips included.



NEW!

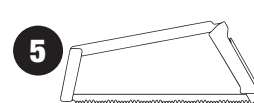
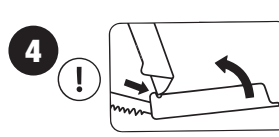
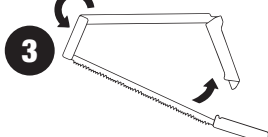
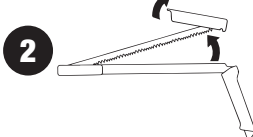

The small notch latches and pivots around the bottom edge of the handle.
Visit agawagear.com for instruction videos.

Tree Shears



Item No.	Description	Weight	Price
5930A	36" Vaca Tree Shears.....	3.13 lbs.	\$98.95



NEW!

Folding Saw



Item No.	Description	Weight	Price
F20	14" Folding Saw	0.80 lbs.	\$24.95



Fanno Rigid Handle Pruning Saws

These saws are curved, pull cutting tree saws designed for close work. The curved blade plus the self-feeding and self-cleaning tooth design make these tree saws exceptionally efficient tools for cutting in any position.



Item No.	Description	Weight	Price
FI-1311	OUR MOST POPULAR TRI-EDGE SAW. • 13" CURVED CUTTING EDGE WITH TRI-EDGE TEETH • 6 TEETH PER INCH • CONTOURED LAMINATED HARDWOOD HANDLE	0.50 lbs.	\$32.95

Revolutionary tri-edge tooth design makes this the saw of choice among arborists. Cuts with forward and backwards action. Blade has 6 teeth per inch, and handle is contoured for easy gripping.

FI-1700	15" TRI-EDGE SAW	0.90 lbs.	\$49.95
	• 15" CURVED CUTTING EDGE • 5.5 POINTS PER INCH WITH TRI-EDGE TEETH • SPECIAL FORMULA EXTRA HEAVY GAUGE SAW STEEL • CONTOURED LAMINATED HARDWOOD HANDLE		

Fanno's latest pruning saw design. Comes with a razor sharp 17" long tri-edge blade and fully enclosed oversized handle. Handle guards from knuckle scuffs while the longer blade gives you plenty of teeth (5½ per inch) to breeze through the largest of limbs. Blade also works great on a polesaw.



13"



15"



Weaver Saw Scabbards



Item No.	Description	Weight	Price
2004	15" 1700 Saw Scabbard, Leather (FITS FANNO #FI-1700 15" HAND SAW)	0.95 lbs.	\$53.95
2010	13" Curved Saw Scabbard with Straight Back and Snap Hook, Leather (FITS FANNO #FI-1311 13" HAND SAW).....	0.85 lbs.	\$53.95



Gas Cans, Warnings, Safety Vests, Throw Weights & Ropes

No-Spill® Gas Cans

Item No.	Description	Weight	Price
1405	Gas 2.50 Gallon No-Spill® Gas Can.....	1.50 lbs.	\$26.95
1450	Gas 5 Gallon No-Spill® Gas Can.....	1.75 lbs.	\$39.95
0206	6" Flexible Spout.....	1.50 lbs.	\$5.95



**The Button Makes It Easy
Because Easy is a Big Deal...**

- Push Button Control
- Wide, Stable Design
- View Stripes Front & Back (not on 5 Gallon Cans)
- Flow Stops Automatically
- Fastest Flow Rate
- Professional Quality
- Large Neck Opening
- 3 Year Limited Warranty



Replacement Nozzle

Item No.	Description	Weight	Price
6132	Replacement Nozzle.....	0.10 lbs.	\$11.95



SAFETY WARNINGS

3M
Scotchlite™
Reflective Material

Warning Flag

Item No.	Description	Weight	Price
SFH18	Tailgate warning flag, BRIGHT ORANGE with wire spreader. Measures 18" x 18".....	0.2 lbs.	\$5.95

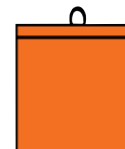

FLUORESCENT SAFETY VESTS

Vest ANSI/ISEA 107-2004 Class 2

Item No.	Description	Weight	Price
C2ANSI-GN	Two vertical and one horizontal 2" wide stripes both front and back, two chest pockets and one outside pocket, hook & loop front closure. Available in 5 point "break-a-way". Sizes: S/M, L/XL, 2XL/3XL	0.7 lbs.	\$19.95



**ACTUAL
SIZE**



PART NO.	SIZE	COLOR	AVG. BRK.	WK. LOAD	WGT. PER FT.	PRICE PER FT.
Arbor Boss 16 Strand Climbing Rope Specify Lengths						
2769B	1/2"		8,100 lbs.	810 lbs.	0.70	\$.75
Power Pull Double Braid Polyester - 13,000 lbs. Bull Rope - Rigging Lines Specify Lengths						
1816B	9/16"		13,000 lbs.	1,300 lbs.	0.85	\$1.25
Power Pull Double Braid Polyester - 16,000 lbs. Bull Rope - Rigging Lines Specify Lengths						
2046B	5/8"		16,300 lbs.	1,630 lbs.	1.00	\$1.55



THROW WEIGHTS & ROPES



Throw Weights & Lines



Item No.	Description	Weight	Price
98320	16 oz. Orange Vinyl Coated Polyester Throw Weight Only.....	1.10 lbs.	\$21.95
98329	Kit, 16 oz. Orange Throw Weight with 150' Polyethylene Line.....	1.70 lbs.	\$37.95



**1/4" "SMOOTH"
THROW LINE**



WARNING: DO NOT EXCEED WORKING LOAD LIMIT.

Chainsaw Bars & Chains



***.404 PITCH *11BC AVAILABLE 3/8" Pitch, 72 & 73JG Full Skip Chain 3/8" Pitch, 72 & 73RD Ripping Chain**

Oregon Bars & Chains .325 Pitch - Super Chisel

FITS HUSQVARNA MODELS: 450, 550 FITS JONSERED MODELS: 2250, 2252

Item No.	Bar Length	Description	Weight	Price
168RNBK095	16"	Oregon Saw Bar .325 .058 66DL	2.22 lbs.	\$66.95
188RNBK095	18"	Oregon Saw Bar .325 .058 72DL	2.44 lbs.	\$66.95
21LP66	16"	Oregon Saw Chain .325 Pitch .058	0.65 lbs.	\$27.95
21LP72	18"	Oregon Saw Chain .325 Pitch .058	0.72 lbs.	\$27.95
21LP78	20"	Oregon Saw Chain .325 Pitch .058	0.82 lbs.	\$28.95

**Husqvarna
Jonsered**

Oregon Bars & Chains .325 Pitch

FITS HUSQVARNA MODELS: 340, 345, 346, 350, 351

Item No.	Bar Length	Description	Weight	Price
180SLGK095	18"	Oregon Saw Bar .325 .050 72DL	2.44 lbs.	\$49.95
200RNBK095	20"	Oregon Saw Bar .325 .050 78DL	2.66 lbs.	\$72.95
95VP72	18"	Oregon Saw Chain .325 .050	0.72 lbs.	\$27.95
95VP78	20"	Oregon Saw Chain .325 .050	0.82 lbs.	\$28.95

Husqvarna

Oregon Chains .325 Pitch

COMPATIBLE CHAINS

Item No.	Bar Length	Description	Weight	Price
22LP67	16"	Oregon Saw Chain .325 Pitch .063	0.65 lbs.	\$27.95
22LP81	20"	Oregon Saw Chain .325 Pitch .063	0.82 lbs.	\$29.95

Oregon Bars & Chains Low Pro 3/8" Pitch

FITS HUSQVARNA MODELS: 238, 240 FITS JONSERED MODELS: 2238

Item No.	Bar Length	Description	Weight	Price
160SPEA041	16"	Oregon Saw Bar 3/8" .050 56DL	2.22 lbs.	\$39.95
91VS52	14"	Oregon Saw Chain 3/8" .050 52DL	0.50 lbs.	\$14.95

**Husqvarna
Jonsered**

Oregon Bars 3/8" Pitch - Super Chisel

FITS HUSQVARNA MODELS: 365, 372xp, 562xp, 576, 385xp, 390, 395xp, 3120

FITS JONSERED MODELS: 2165, 2171, 2172, 2186, 2188, 625, 670

Item No.	Bar Length	Description	Weight	Price
168RNDD009	16"	Oregon Saw Bar 3/8" .058 60DL	2.22 lbs.	\$66.95
188RNDD009	18"	Oregon Saw Bar 3/8" .058 68DL	2.44 lbs.	\$66.95
208RNDD009	20"	Oregon Saw Bar 3/8" .058 72DL	2.66 lbs.	\$72.95
248RNDD009	24"	Oregon Saw Bar 3/8" .058 84DL	3.66 lbs.	\$88.95

**Husqvarna
Jonsered**

Oregon Bars 3/8" Pitch - Super Chisel

FITS HUSQVARNA MODELS: 357xp, 455, 460, 555AT FITS JONSERED MODELS: 2258, 2260

Item No.	Bar Length	Description	Weight	Price
168RNDK095	16"	Oregon Saw Bar 3/8" .058 60DL	2.22 lbs.	\$66.95
188RNDK095	18"	Oregon Saw Bar 3/8" .058 68DL	2.44 lbs.	\$66.95
208RNDK095	20"	Oregon Saw Bar 3/8" .058 72DL	2.66 lbs.	\$72.95

**Husqvarna
Jonsered**

Oregon Chains 3/8" Pitch - Super Chisel

COMPATIBLE CHAINS

Item No.	Bar Length	Description	Weight	Price
73EX or LP 60	16"	Oregon Saw Chain 3/8" .058	0.65 lbs.	\$25.95
73EX or LP 68	18"	Oregon Saw Chain 3/8" .058	0.72 lbs.	\$27.95
73EX or LP 72	20"	Oregon Saw Chain 3/8" .058	0.82 lbs.	\$28.95
73EX or LP 84	24"	Oregon Saw Chain 3/8" .058	0.94 lbs.	\$29.95

Oregon Bars 3/8" Pitch - Super Chisel

FITS STIHL MODELS: 038, 044, 046, 048, 056, 064, 066, 088, MS390, MS440, MS550, MS660

STIHL®

Item No.	Bar Length	Description	Weight	Price
180RNDD025	18"	Oregon Saw Bar 3/8" .050 66DL	2.44 lbs.	\$66.95
200RNDD025	20"	Oregon Saw Bar 3/8" .050 72DL	2.66 lbs.	\$72.95

Oregon Chains 3/8" Pitch - Super Chisel

COMPATIBLE CHAINS

Item No.	Bar Length	Description	Weight	Price
72EX or LP 60	16"	Oregon Saw Chain 3/8" .050	0.65 lbs.	\$25.95
72EX or LP 66	18"	Oregon Saw Chain 3/8" .050	0.72 lbs.	\$27.95
72EX or LP 72	20"	Oregon Saw Chain 3/8" .050	0.82 lbs.	\$28.95
72EX or LP 84	24"	Oregon Saw Chain 3/8" .050	0.94 lbs.	\$29.95

*** MORE SIZES AVAILABLE. CALL FOR PRICES & DELIVERY.**

NOT FOR RESALE

Harvester Chainsaw Accessories

Sprocket Nose Bars

Item No.	Description	Weight	Price
822HSFL149	Solid Sprocket Nose Bar	7.45 lbs.	\$86.95
752HSFN114	Solid Sprocket Nose Bar	6.85 lbs.	\$78.95
642HSFL003	Solid Sprocket Nose Bar	5.50 lbs.	\$72.95
752HSFL003	Solid Sprocket Nose Bar	6.65 lbs.	\$78.95
752RHFL003	Replaceable Nose	6.75 lbs.	\$84.95



Loops

Item No.	Description	Weight	Price
18HX88	.404" - .080"	1.60 lbs.	\$32.95
18HX87	.404" - .080"	1.60 lbs.	\$32.95



Tie Straps

Item No.	Description	Weight	Price
518736	25 Per Bag or Single30 lbs.	\$24.95
	Or 1 Each Both Sides.....	.01 lbs.	\$2.50
596361	3/8" Tie-Strap30 lbs.	\$20.95
P31939	.325 Tie-Strap30 lbs.	\$18.95



Replacement Sprocket Nose

Item No.	Description	Weight	Price
537245	.404" Replacement Sprocket Nose Kit - 5 Rivet.....	.50 lbs.	\$17.95
30855	.404" Replacement Sprocket Nose Kit - Single Rivet.....	.45 lbs.	\$24.95
40603A	Sprocket Nose for 3/4" Harvester Bars75 lbs.	\$92.95



NOT FOR RESALE

Chainsaw Supplies



Topsaw Tool

Item No.	Description	Weight	Price
TOPSAW	9-in-1 Pocket Wrench is a hand tool that has nine tools in it to allow the user to work on any brand chain saw in the field. Easily fits in your pocket or in included sheath	1.00 lbs.	\$24.95



Logger's Filing Vise

Item No.	Description	Weight	Price
26368A	Hammer Type Vise makes chain and bar maintenance easier, especially in the field. • Handy, goes anywhere • Vise's forks drive into any stump • Vise's jaw locks the bar securely	1.00 lbs.	\$21.95

Round Saw Files

Item No.	Description	Weight	Price/Each	Price/Dozen
532SV	Round Files $\frac{5}{32}$ " Dz. Only	0.72 lbs.	\$2.10	\$22.95
1164SV	Round Files $\frac{11}{64}$ " Dz. Only	0.72 lbs.	\$2.10	\$22.95
316SV	Round Files $\frac{3}{16}$ " Dz. Only	0.85 lbs.	\$2.10	\$22.95
1364SV	Round Files $\frac{13}{64}$ " Dz. Only	1.00 lbs.	\$2.10	\$22.95
732SV	Round Files $\frac{7}{32}$ " Dz. Only	1.20 lbs.	\$2.10	\$22.95
90410	Round Files $\frac{5}{16}$ " 6-Pack	1.10 lbs.	\$2.10	\$22.95



Flat Saw Files

Item No.	Description	Weight	Price/Each	Price/Dozen
FTL	6" Flat File for Depth-Gauge	1.06 lbs.	\$3.25	\$34.95



File Handle

Item No.	Description	Weight	Price
FHDL	Wooden File Handle Fits All Files	0.06 lbs.	\$2.50



Hinged Bar Cover

Item No.	Description	Weight	Price
7601	Size: 16"	0.50 lbs.	\$6.95
3601	Size: 20"	0.75 lbs.	\$7.95
3701	Size: 24"	0.90 lbs.	\$8.95

Bar Cover

Item No.	Description	Weight	Price
28934	Oregon Plastic Cover 13"-16"	0.50 lbs.	\$6.95
5767	Husqvarna Plastic Cover 18"-22"	0.75 lbs.	\$7.95
5965	Husqvarna Plastic Cover 24"-28"	0.90 lbs.	\$8.95



Saw Wrench

Item No.	Description	Weight	Price
1913	Saw Bar Wrench Fits Most Saws 13mm & 19mm	0.16 lbs.	\$4.95
1913T	Torx Tip for Stihl Chainsaw	0.16 lbs.	\$4.95
19132X6	Fits Newer Saws	0.16 lbs.	\$4.95



Rim Sprocket

Item No.	Description	Weight	Price
68210	Rim Sprocket 7 Tooth Lg. $\frac{3}{8}$ "	0.06 lbs.	\$7.95
18720	Rim Sprocket 7 Tooth Sm. $\frac{3}{8}$ "	0.06 lbs.	\$7.95
22270	Rim Sprocket 7 Tooth Lg. .404	0.06 lbs.	\$7.95



Sprocket Nose

Item No.	Description	Weight	Price
30853	Sprocket Nose Speed Tip $\frac{3}{8}$ " Oregon .050, .058, .063 1 Rivet	0.44 lbs.	\$21.95



NOT FOR RESALE

Chainsaw Supplies



Plastic Wedges

Item No.	Description	Weight	Price
59B	Wedge 5½" Chevron Bars	0.25 lbs.	\$3.95
99A	Wedge 8" Chevron Bars	0.60 lbs.	\$7.95
106A	Wedge 10" Chevron Bars	0.65 lbs.	\$8.95



Assembled File Guide

Item No.	Description	Weight	Price
31686	File Guide 7/32"	0.40 lbs.	\$15.95
31690	File Guide 3/16"	0.32 lbs.	\$15.95
31692	File Guide 4.5MM	0.42 lbs.	\$16.95
37534	File Guide 5/32"	0.42 lbs.	\$15.95



Combination Roller File Guide

Item No.	Description	Weight	Price
505243501	3/8" Combination Roller File Guide	0.25 lbs.	\$22.95
505698109	.325 Combination Roller File Guide	0.25 lbs.	\$22.95



Fuel Filters

Item No.	Description	Weight	Price
503443201	Replacement Filter - Regular Diameter	0.10 lbs.	\$3.95



Bar Nuts

Item No.	Description	Weight	Price
503220001	M8 Flange Nut for Husqvarna & Jonsered	0.05 lbs.	\$2.95



Starter Rope

Item No.	Description	Weight	Price
505S	Small Starter Rope - Small Saws	0.01 lbs.	\$2.95
505M	Medium Starter Rope - Medium Saws	0.01 lbs.	\$2.95
505L	Large Starter Rope - Large Saws	0.01 lbs.	\$2.95



NGK Spark Plug

Item No.	Description	Weight	Price
BPMR7A	Spark Plug - Fits Most Husqvarna & Jonsered Equipment	0.08 lbs.	\$3.95
BPM8Y	Spark Plug - Fits Most Echo Equipment	0.08 lbs.	\$3.95
CMR6H	Fits all New Auto-Tune Saws	0.08 lbs.	\$4.95



Lawnmower/Snowblower Spark Plugs

Item No.	Description	Weight	Price
RJ12YC	Fits most mowers & blowers	0.55 lbs.	\$9.95
RJ19LM	Fits most mowers & blowers	0.55 lbs.	\$9.95



COPPER PLUS®



NOT FOR RESALE

NORSE Skidding Winches



HINGED BUTT PLATE

NORSE 250

20-40 HP-5,500 lbs. cap.

NET PRICE
\$2,395.00

- Small, solid and compact, yet capable of handling the toughest jobs.
- Has all of the same features as the larger winches listed below.
- Turn your small tractor into a workhorse.



Patented Hinged Butt Plate

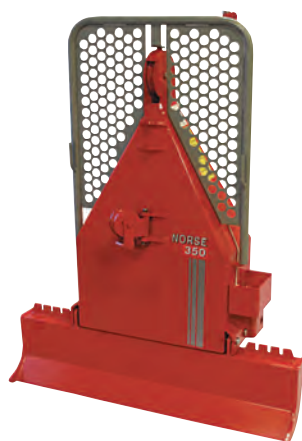

HINGED BUTT PLATE

NORSE 350

30-60 HP-7,868 lbs. cap.

NET PRICE
\$3,195.00

Solid and strong 7,700 lb. capacity logging winch for tractors (30-60 HP)

- This winch also features hinged butt plate for smoother drive over stumps and stones.
- Adjustable height of pulling point.
- Good spooling characteristics due to long distance between top block and winch drum.
- Integrated toolbox.



Patented Hinged Butt Plate

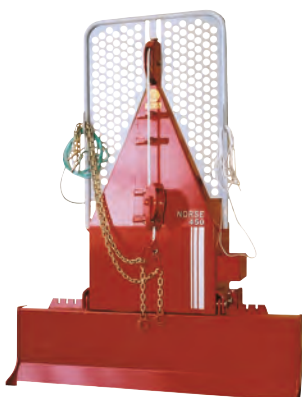

HINGED BUTT PLATE

NORSE 450

40-90 HP-10,116 lbs. cap.

NET PRICE
\$3,895.00

- Quick and easy system to replace clutch disk.
- New cleaner, smoother finish and appearance.
- More durable and efficient due to less moving parts than the older model.
- New interior pull lever system.
- Hinged butt plate for smoother drive over stumps and stones.



Patented Hinged Butt Plate

Powerful and versatile, an all around winch for farmers, woodland owners and contractors. The hinged "butt plate" performs very well on the skid path and at the staging area. Two position haul in block, and light pull clutch put the NORSE 450 at the top of its class.

NORSE Skidding Winch Attachments

NORSE

SKIDDING WINCH

THE WORLD LEADERS

Turn your farm tractor into a skidder.
Easy 3-point hitch mount. P.T.O. drive.



NORSE 250, 350 & 450



Patented Hinged
Butt Plate

**NOTE: NORSE WINCHES COME COMPLETE WITH 3 GLIDERS,
CHAINS, CABLE WITH END HOOK & P.T.O. W/BONNETS.**



NORSE 250, 350 & 450 SPECIFICATIONS

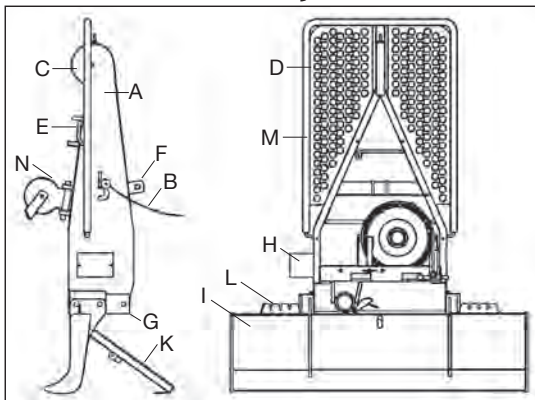

- A - NORSE 250, 350 & 450 WINCH
- B - CONTROL CORD
- C - TOP PULLEY
- D - PROTECTIVE SCREEN
- E - ALTERNATIVE PULLEY POSITION
- F - TOP LINK ATTACHMENT
- G - LOWER LINK ATTACHMENT
- H - STORAGE BOX
- I - HINGED BUTT PLATE
- K - SUPPORT LEG
- L - NOTCHES FOR CHAIN ATTACHMENT
- M - HOLDER FOR CHAIN ATTACHMENT
- N - PULLEY

NEW!

MODEL	NORSE 250	NORSE 350	NORSE 450
Pull - 1st Layer	5,500 lbs.	7,868 lbs.	10,116 lbs.
Tractor Output	20-40 hp	30-60 hp	40-90 hp
Cable	#200159 - 5/16" x 130'	#200166 - 3/8" x 165'	#200171 - 3/8" x 165'
3-Point Hitch	Cat. 1 or 2	Cat. 1 or 2	Cat. 1 or 2
Cable Speed	5 Ft./Sec.	5 Ft./Sec.	6 Ft./Sec.
P.T.O. Shaft	W2200	W2200	W2300
Wgt. Winch w/o Cable	220 lbs.	320 lbs.	573 lbs.
Height	51"	64"	76"
Width	36"	48"	60"
Depth	19"	12"	22"
Hinged Butt Plate	Yes	Yes	Yes
Controls	Cord Operation	Cord Operation	Cord Operation

**COMES COMPLETE WITH:
3 SLIDES; 3 CHAINS; 1 MOUNTED CABLE W/HOOK; 1 P.T.O.**

**NOTE: TO QUALIFY FOR FREE FREIGHT, MERCHANDISE MUST BE DELIVERED TO A PLACE OF BUSINESS WITH FORKLIFT SERVICE.
NOTE: FOR HOME DELIVERY \$150.00 SERVICE CHARGES WILL APPLY.**



WARNING: DO NOT EXCEED WORKING LOAD LIMIT.

NORSE Skidding Winch Attachments

NORSE

SKIDDING WINCH

THE WORLD LEADERS

Turn your farm tractor into a skidder.
Easy 3-point hitch mount. P.T.O. drive.



NORSE 250, 350 & 450



NORWAY











Patented Hinged Butt Plate

NOTE: NORSE WINCHES COME COMPLETE WITH 3 GLIDERS, CHAINS, CABLE WITH END HOOK & P.T.O. W/BONNETS.

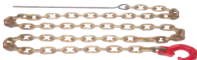

Skidding Winch Attachments

Item No.	Description	Weight	Price
 200159	5/16" x 130' Steel Cable IWRC (w/end hook), Fits 250 models.....	20.00 lbs.	\$109.95
200166	11/32" x 165' Steel Cable IWRC (w/end hook), Fits 450 and 490	32.00 lbs.	\$149.95
 200171	3/8" x 165' Steel Cable IWRC (w/end hook), Fits 350, 390, 400 and 450	48.00 lbs.	\$159.95
 W2200	NORSE P.T.O. Shaft fits 190, 250, 290, 350 models	17.00 lbs.	\$239.95
W2300	NORSE P.T.O. Shaft fits 450 & 490 models	17.00 lbs.	\$249.95
 6226	End Hook, alloy forged goes at end of winch line, Fits 5/16" chain. Made in Norway	1.60 lbs.	\$9.95
 6221	Glider Slide w/ "forged" grab link & G-80 alloy connecting bolt for 5/16" choker chains.	1.20 lbs.	\$9.95
 6302L	LABONVILLE Choker Chain 5/16" x 6.5 ft. Grade 70, Chain with choker hook and long pin. Made in China	7.10 lbs.	\$69.95
 6228I	Alloy Choker Hook for choker chain Grade 80 alloy w/Alloy "counter-sunk" connecting bolt. Made in China	1.0 lbs.	\$9.95
 6401	IGLAND™ Regular Snatch Block 4" attaches to tree with the standard Norse choker chain - 2 ton capacity. Made in Norway	3.50 lbs.	\$99.95
 6409	IGLAND™ Open Snatch Block, automatic release with strap holes and keyholes for choker chain - 6 ton capacity. Recommended when thinning in rough terrain. Made in Norway	12.70 lbs.	\$319.95



WARNING: DO NOT EXCEED WORKING LOAD LIMIT.

NORSE Skidding Winch Attachments



NORSE 250, 350 & 450

NORSE

SKIDDING WINCH

Skidding Winch Attachments



Patented Hinged Butt Plate

NEW!



Bracket for Gas/Oil Cans

Item No.	Weight	Price
022150	1.50 lbs.	\$79.95



Bracket for Chainsaw

Item No.	Weight	Price
022151	2.00 lbs.	\$169.95



The gas can and saw brackets attach to the inside of the protective grill. Convenient and durable.



This is with the saw and gas/oil cans mounted.

NORSE Skidding Winch Attachments



REPLACING THE CLUTCH PADS

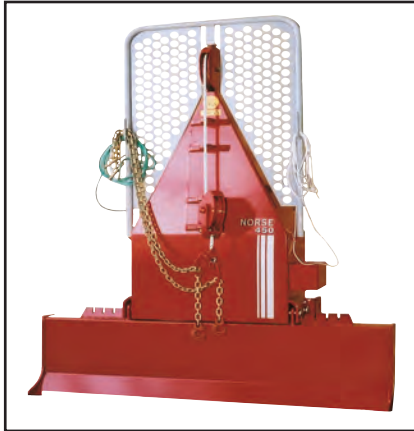

NORSE WINCHES
The World Leaders for Over 50 Years!



1 - Take off the 6 main drum bolts from the main winch frame unit and drum brake.



2 - Pull the drum unit from the main winch frame onto a work table.

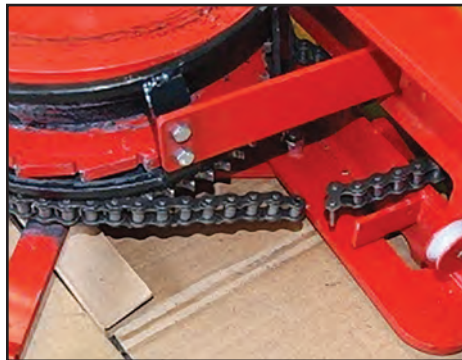

3 - Unlock the connecting link of the drive chain and remove the drive chain.



4 - Take off the connecting bolts to the drum frame unit and cable guard.



5 - Take off the main connecting nut.



6 - Take off the connecting bracket from the drum unit.



7 - The drum unit is now ready to separate from the sprocket unit.

NORSE Skidding Winch Attachments



REPLACING THE CLUTCH PADS



8 - Lift the drum off the main shaft and clutch assembly to get to the internal brake pads.



9 - To remove the old clutch pads use a hammer to "unpean" the connecting box brackets.

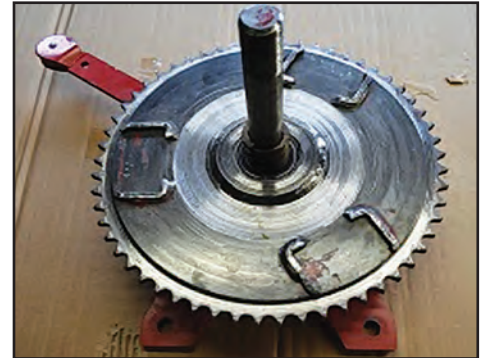

10 - Place your new clutch pads into the boxes on the drive plate.



11 - Pictured are the clutch pads placed onto the clutch pad boxes.



12 - Use a hammer again to "pean over" the box brackets to hold the clutch pads in place.



13 - This photo shows how the pulley rope system should be attached.



Note the rugged and robust construction of the Norse Winch internal frame components that ensures years of trouble free performance. Made of a special hardened Domex Steel. Norse - The World Leaders!

Retail Outlets



GORHAM, NH

504 Main St. • Gorham, NH 03581 • Tel. 1-603-752-4030

Summer Hours:

April 1st - September 30th
Mon. - Fri.: 8:00 am-4:00 pm
Sat.: 8:00 am-12:00 pm
Sun.: Closed

Winter Hours:

October 1st - March 31st
Mon. - Fri.: 8:00 am-4:00 pm
Sat.: 8:00 am-4:00 pm
Sun.: 10:00 am-4:00 pm



NORTH CONWAY, NH

1618 White Mtn. Hwy. • North Conway, NH 03860
Tel. 1-603-356-5393

YEAR ROUND

Mon. - Sat.: 8:00 am-4:00 pm
Sun.: 10:00 am-3:00 pm



MEXICO, ME

53 River Rd. • Mexico, ME 04257
Tel. 1-207-364-7079

Summer Hours:

April 1st - September 30th
Mon. - Fri.: 8:00 am-5:00 pm
Sat.: 8:00 am-12:00 pm
Sun.: Closed

Winter Hours:

October 1st - March 31st
Mon. - Fri.: 8:00 am-5:00 pm
Sat.: 8:00 am-4:00 pm
Sun.: 10:00 am-4:00 pm



MADISON, ME

514 Lakewood Rd. • Madison, ME 04950
Tel. 1-207-474-8815

Summer Hours:

April 1st - September 30th
Mon. - Fri.: 8:00 am-4:00 pm
Sat. & Sun.: Closed

Winter Hours:

October 1st - March 31st
Mon. - Fri.: 8:00 am-5:00 pm
Sat.: 8:00 am-4:00 pm
Sun.: 10:00 am-4:00 pm

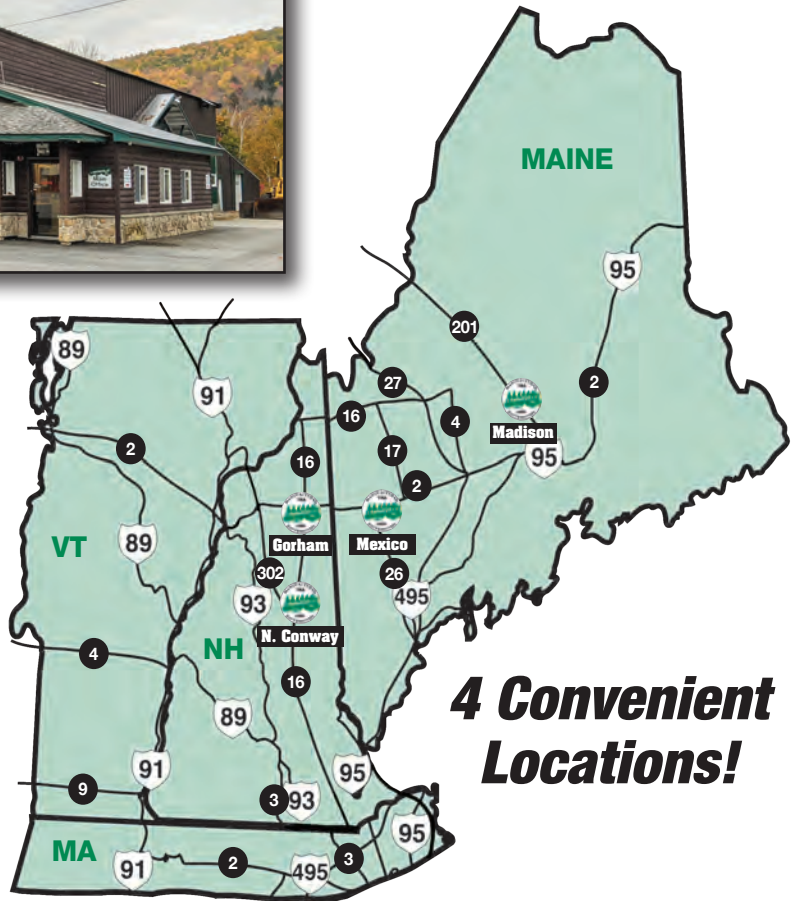

4 Convenient Locations!

Terms & Policies



PALLET PRE-PAID FREIGHT POLICY

ZONE 4

\$1 - \$9,999 - F.O.B. Gorham, NH
\$10,000 - \$19,999 - 1/2 TRUCK FREIGHT
\$20,000+ - TRUCK FREIGHT PREPAID

ZONE 3

FREIGHT - 4-5 DAYS
\$1 - \$2,999 - FULL TRUCK FREIGHT
\$3,000+ - 1/2 TRUCK FREIGHT
\$5,000 - TRUCK FREIGHT PREPAID

ZONE 2

FREIGHT - 2-3 DAYS
\$1 - \$1,999 - FULL TRUCK FREIGHT
\$1,999 - \$2,999 - 1/2 TRUCK FREIGHT
\$3,000 - TRUCK FREIGHT PREPAID

ZONE 1

FREIGHT - 1-2 DAYS
\$1 - \$999 - F.O.B. Gorham, NH
\$1,000+ - TRUCK FREIGHT PREPAID

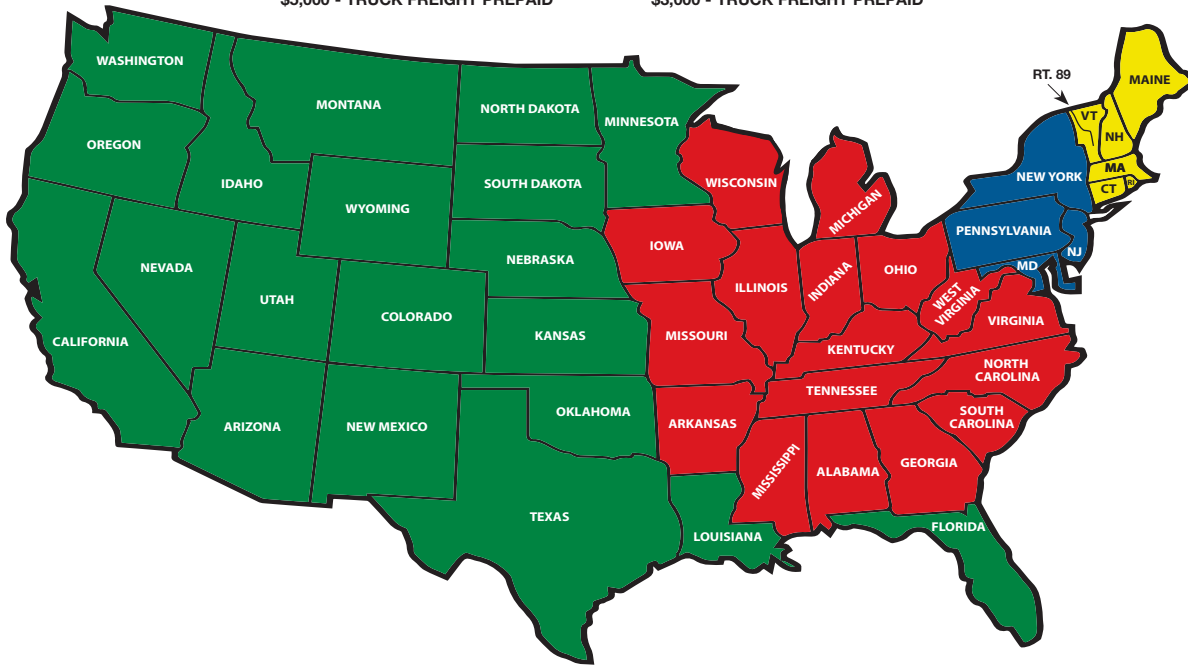

NOTE: FREIGHT PRE-PAID TO BUSINESS ONLY. RESIDENTIAL & LIFT GATE CHARGES WILL APPLY.

RETAIL VOLUME DISCOUNT PROGRAM

PRICE	DISCOUNT
\$1,000.00 - \$1,999.99	10
\$2,000.00 - \$2,999.99	15
\$3,000.00+	20

Not included: Wholesale Division, Power Products, Chainsaw Supplies and Norse Winches



PRICING:

Prices listed are net. All prices listed in this catalog supersede all previous price lists. Due to the many manufacturers we deal with prices and specifications are subject to change without notice. The prices that will be charged are those in effect at the time of shipment.

NOTE: CHECK OUR UPDATED ON-LINE PRICES BEFORE ORDERING TO MAKE SURE YOU HAVE THE ACCURATE PRICES!

RETURNED GOODS:

Authorized returns must be accompanied with the original Labonville™ receipt. All original tags must be attached to all garments. Items must be in clean/unused condition.

- No returns on altered/hemmed garments.
- No returns after 30 days from date of purchase.

WARRANTY:

All goods sold by Labonville's™ are warranted to be free from defects or manufacturer defective workmanship. All warranty claims are subject to inspection and approval from Labonville's™ BEFORE a credit can be issued.

WARRANTY:

Labonville garments are guaranteed for 90 days. Garments sent back for repairs must have sales receipt, and garment must be cleaned, as per washing instructions.



INDEX



LABONVILLE™ CLOTHING & SAFETY



Labonville™ Sweashirts & T-Shirts	1
Labonville™ Wool Clothing	2
Labonville™ Insulated Nylon Clothing . .	3
Labonville™ Safety Pants	4
Labonville™ Chainsaw Chaps	5-6
Labonville™ Pouches & Logger's Safety Station	7
Helmets & Accessories	8-9
Eyewear	10
Safety Boots, Accessories & Liners . . .	11

WOMEN'S & KID'S CLOTHING & BOOTS



Women's Carhartt® Summer Clothing . .	12
Women's Carhartt® Winter Clothing . . .	13
Women's Snowmobile Clothing	14
Women's Work Boots	15
Women's NEXGRIP Boots	16
Women's Footwear	17



KID'S CLOTHING & BOOTS:

Kid's Carhartt® Clothing	18
Kid's Winter Clothing, Boots & Gloves . .	19

MEN'S CLOTHING & ACCESSORIES



Men's Carhartt® T-Shirts	20
Men's Carhartt® Bibs & Shorts	21
Men's Carhartt® Summer & Winter Work Pants	22
Men's Carhartt® Winter Shirts & Vests . .	23
Men's Carhartt® Winter Lined Jackets . .	24
Men's Carhartt® Summer & Winter Sweatshirts	25
Men's Undergarments & Wool Pants . . .	26
Men's Carhartt® Rainwear	27
Men's Snowmobile Jackets, Bibs & Gloves	28
Men's Socks	29
Men's Gloves & Mitts	30-32
Hats & Caps, Unisex	33-34
Men's Belts & Suspenders	35



MEN'S BOOTS & ACCESSORIES



Men's Water Shoes & Sneakers	36
Men's Insoles & Boots	37
Men's Timberland® Boots	38
Men's Carolina® Boots	39-40
Men's Chippewa® Boots	41
Men's Keen® Boots	42
Men's NEXGRIP Boots	43
Men's Pac Boots & Liners	44-45
Men's Rubber Boots & Liners	46
Boot Accessories & Gaiters	47-48
Snowshoes & Pack Baskets	49

HARDWARE, LOGGING & CONSTRUCTION



Measuring Supplies	50
Marking Supplies	51
Forestry Hand Tools	52-54
Cable Chokers, Wire Rope Clips, Thimbles & Ferrules	55
Chain Choker Attachments	56-57
Tie Down Attachments & Snatch Blocks . .	58
Tie Down Accessories	59
Cable & Nylon Tie Downs	60
G-100 Lifting Chain & Attachments . . .	61
Chain & Sire Rope Slings	62
Wire Rope & Cutter	63

TIRE CHAINS & ACCESSORIES



Truck Studded Chains	64
Truck Chain Accessories	65
ATV, Farm & Loader Studded Chains . . .	66
Loader, Grader, Skid Steer & Forklift Square Link Chains	67
Skidder Studded Chains	68
Skidder Ring Chains	69
Mounting Tools & Chain Accessories . . .	70
TRYGG Tracks & Accessories	71-73
Chainsaw Scabbards	74

ARBORIST & CHAINSAW SUPPLIES



Marvin Pole Saws	75
Hand Saws & Scabbards	76
Gas Cans, Warnings, Safety Vests, Throw Weights & Ropes	77
Chainsaw Bars & Chains	78
Harvester Chainsaw Accessories	79
Chainsaw Supplies	80-81

WINCH, WOOD SPLITTER, SAWMILL



NORSE Skidding Winches	82
NORSE Skidding Winch Attachments . . .	83-85
Replacing the Clutch Pads	86-87



Since 1953

How It's Made...



Some of the many patterns needed to produce our products.



The cutting table.



Laying out the patterns for the production line.



Going through the production line.



Bar tacking all the critical stress points.



Bar tacking more critical stress points.



Sewing our labels to our nylon pants.



Making chokers and slings in the cable department.



Wire rope department - cutting, swaging, slings and chokers.... we do it all!

Quality Generations Trust



Since 1953



**LABONVILLE™ WOOL COATS
LIMITED AVAILABILITY THIS YEAR
PAGE 2**



**WOMEN'S NEXGRIP BOOTS
WITH FOLD OUT CLEATS
PAGE 16**



**CMP1453 MEN'S WATERPROOF
10" PULL ON BOOTS
PAGE 37**



**MEN'S NEXGRIP BOOTS WITH
FOLD OUT CLEATS
PAGE 43**



**USA PULP HOOKS WITH
REPLACEABLE TIPS &
CM LOGGING TONGS 2 SIZES
PAGE 52**



**TRYGG LOADER CHAINS
"SQUARE LINKS" 3 SIZES
PAGE 67**



**TRYGG DOUBLE DIAMOND
NET CHAINS 2 SIZES
PAGE 68**



**TRYGG TIRE TRACKS
FOR SINGLE TIRE SKIDDERS
PAGE 71**



**TRYGG TIRE TRACKS
FOR BOGIE WHEELS
PAGES 72 & 73**



**BYTE-TYPE MOUNTABLE
CHAINSAW SCABBARD
PAGE 74**



**NORSE 250 WINCH
PAGE 82**



**NORSE GAS CAN BRACKET
AND CHAINSAW BRACKET
PAGE 85**



Quality Generations Trust

